



Rayat Shikshan Sanstha's
Savitribai Phule Mahila Mahavidyalaya, Satara



INTERNAL QUALITY ASSURANCE CELL

**Feedback Analysis on the Academic Performance
and The Ambience of The Institute**

Academic Year 2024-25

Student Feedback about Syllabus



Rayat Shikshan Sanstha's

Savitribai Phule Mahila Mahavidyalaya Satara

Academic Year 2024-2025

Student Feedback about Syllabus

Q.No.	Curriculum Evaluation Points	Response in Numbers					Total
		Excellent	Very Good	Good	Average	Satisfactory	
1	Is Syllabus is updated	267	216	64	11	1	559
2	Curriculum is updated enough	210	245	89	13	2	559
3	Curriculum content is interesting	208	236	98	11	6	559
4	Whether curriculum fulfills your expectation	210	223	95	23	8	559
5	Curriculum helps in developing your personality	205	226	106	17	5	559
6	Curriculum is applicable in your daily life	178	231	122	21	7	559
7	Syllabus understanding , Satisfaction and complete syllabus on time?	204	224	104	24	3	559
8	Is Syllabus is useful to social life	186	215	125	27	6	559
9	Is syllabus content related to Technology?	203	229	97	21	9	559

Question No.	Curriculum Evaluation Points	Response in %					Total
		Excellent	Very Good	Good	Average	Satisfactory	
1	Is Syllabus is updated	47.76	38.64	11.45	1.97	0.18	100
2	Curriculum is updated enough	37.57	43.83	15.92	2.33	0.36	100
3	Curriculum content is interesting	37.21	42.22	17.53	1.97	1.07	100
4	Whether curriculum fulfills your expectation	37.57	39.89	16.99	4.11	1.43	100
5	Curriculum helps in developing your personality	36.67	40.43	18.96	3.04	0.89	100
6	Curriculum is applicable in your daily life	31.84	41.32	21.82	3.76	1.25	100
7	Syllabus understanding , Satisfaction and complete syllabus on time?	36.49	40.07	18.60	4.29	0.54	100
8	Is Syllabus is useful to social life	33.27	38.46	22.36	4.83	1.07	100
9	Is syllabus content related to Technology?	36.31	40.97	17.35	3.76	1.61	100

Graphical Presentation

1. Is Syllabus is updated

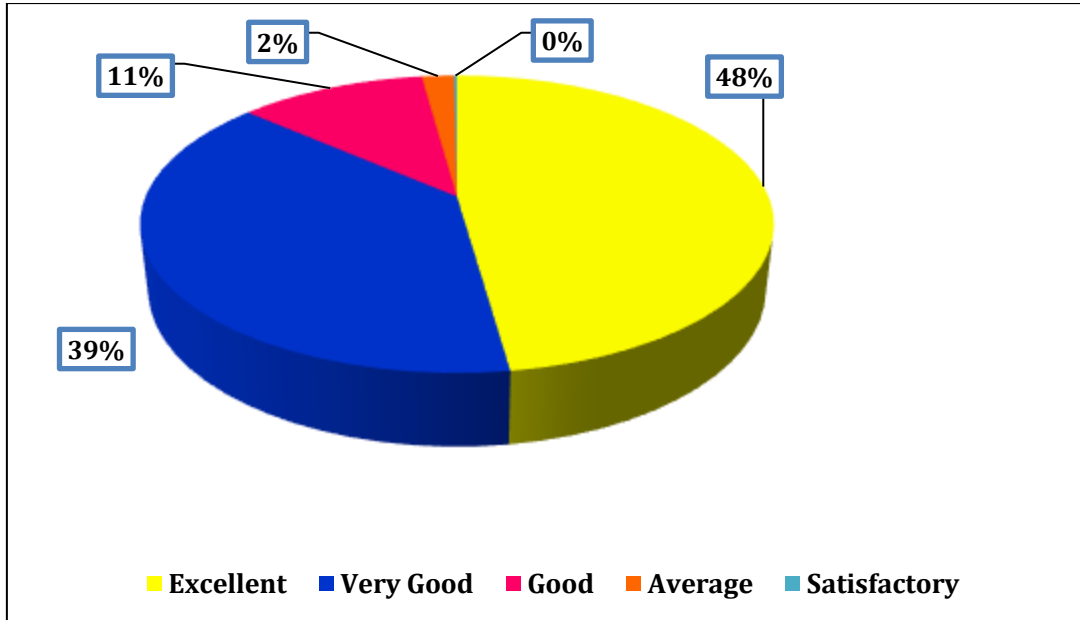

2. Curriculum is updated enough

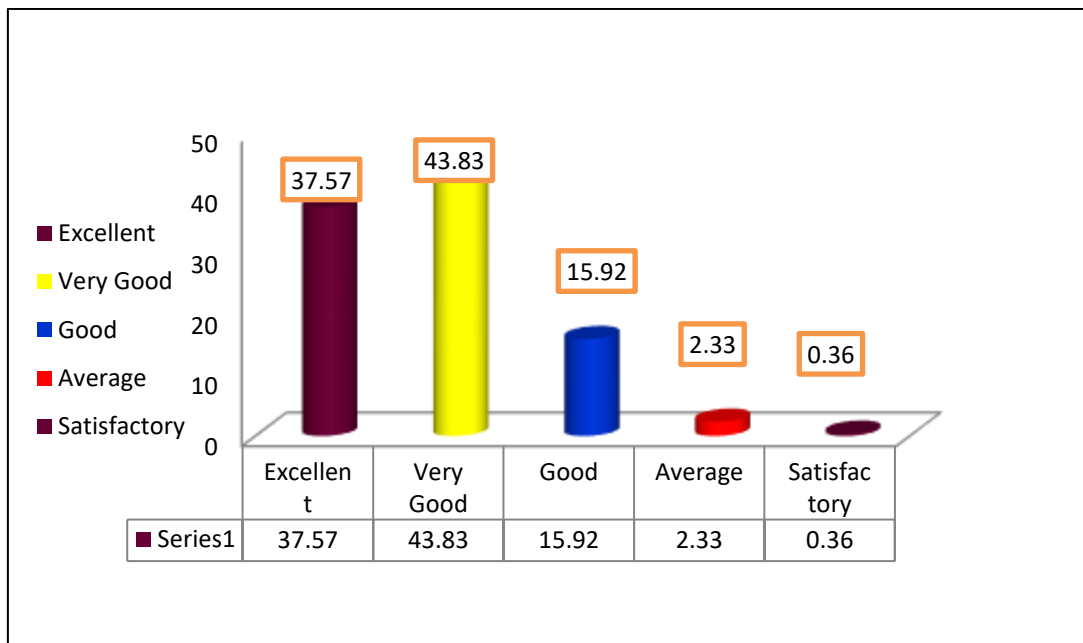

3. Curriculum content is interesting

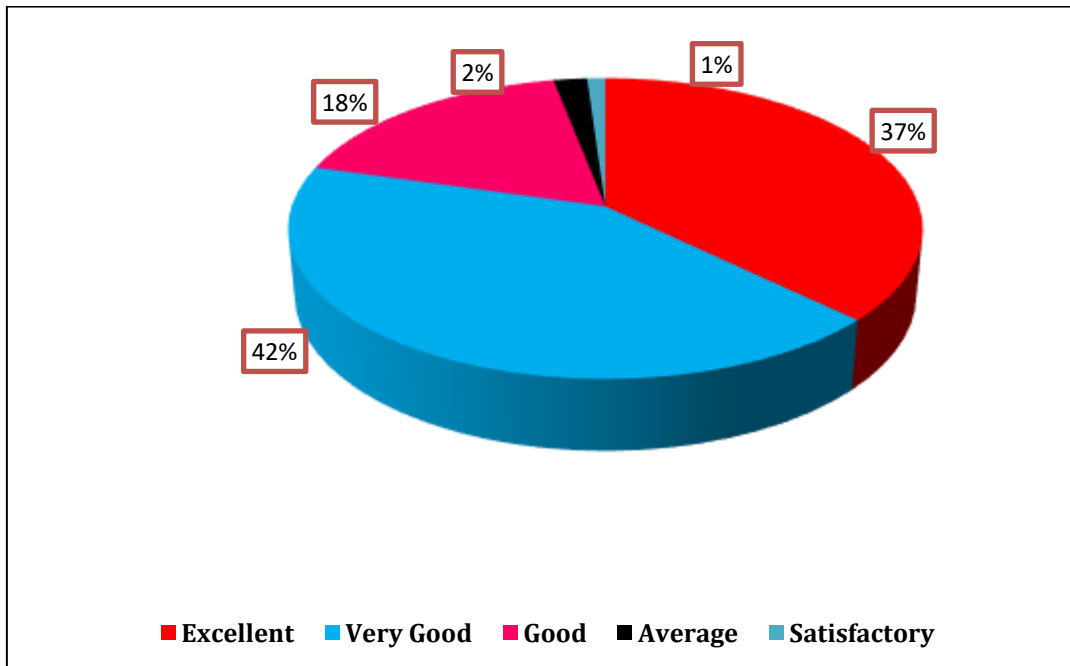

4. Whether curriculum fulfills your expectation

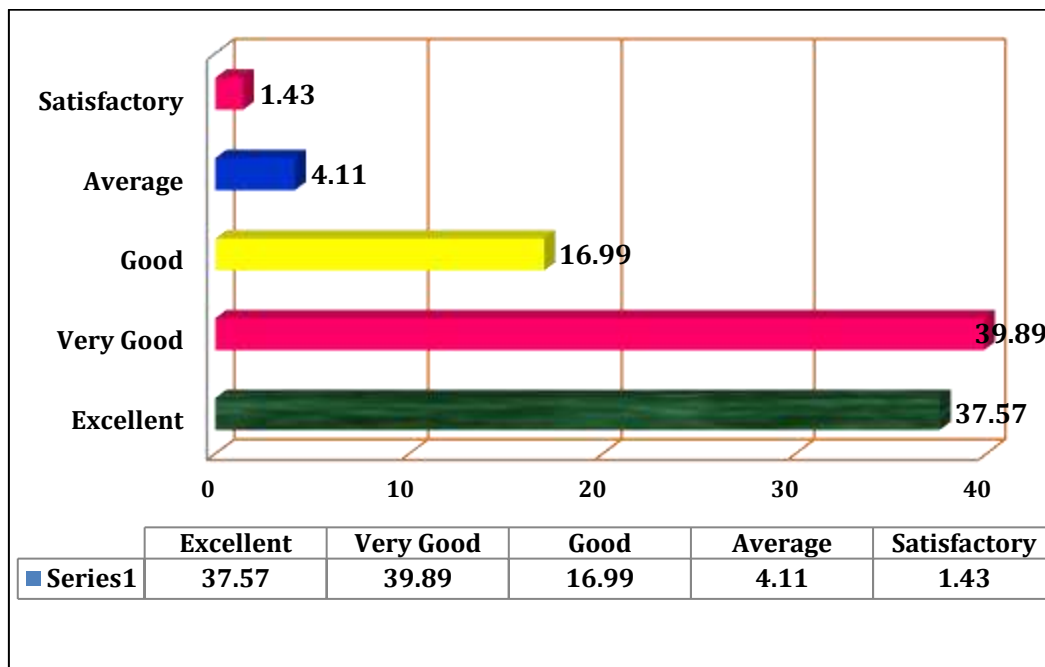

5. Curriculum helps in developing your personality

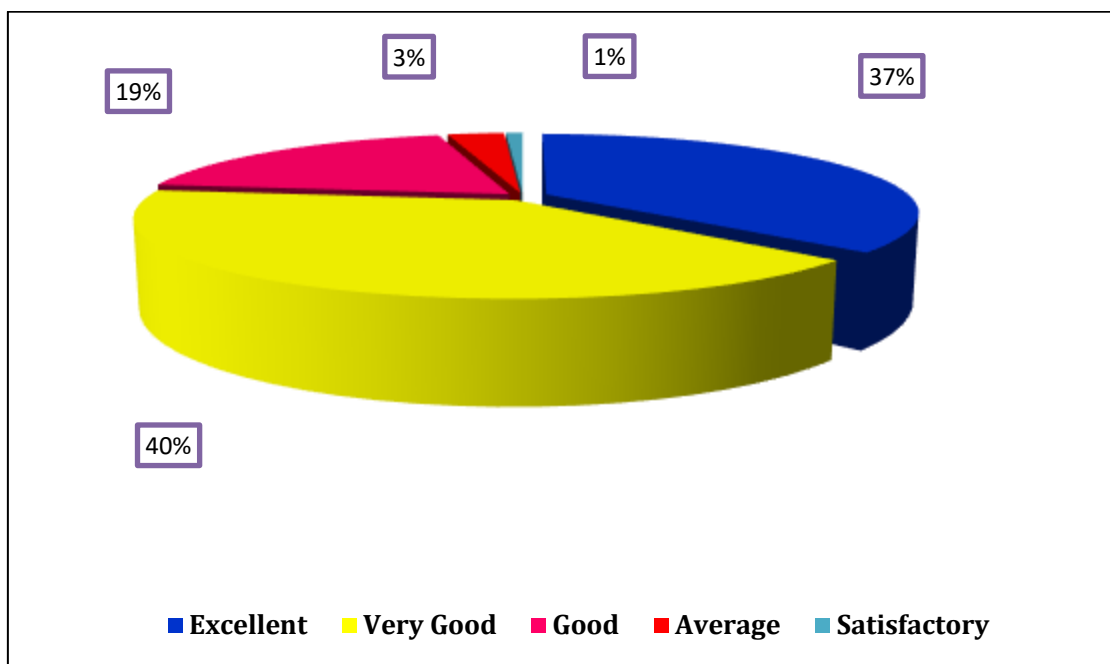

6. Curriculum is applicable in your daily life

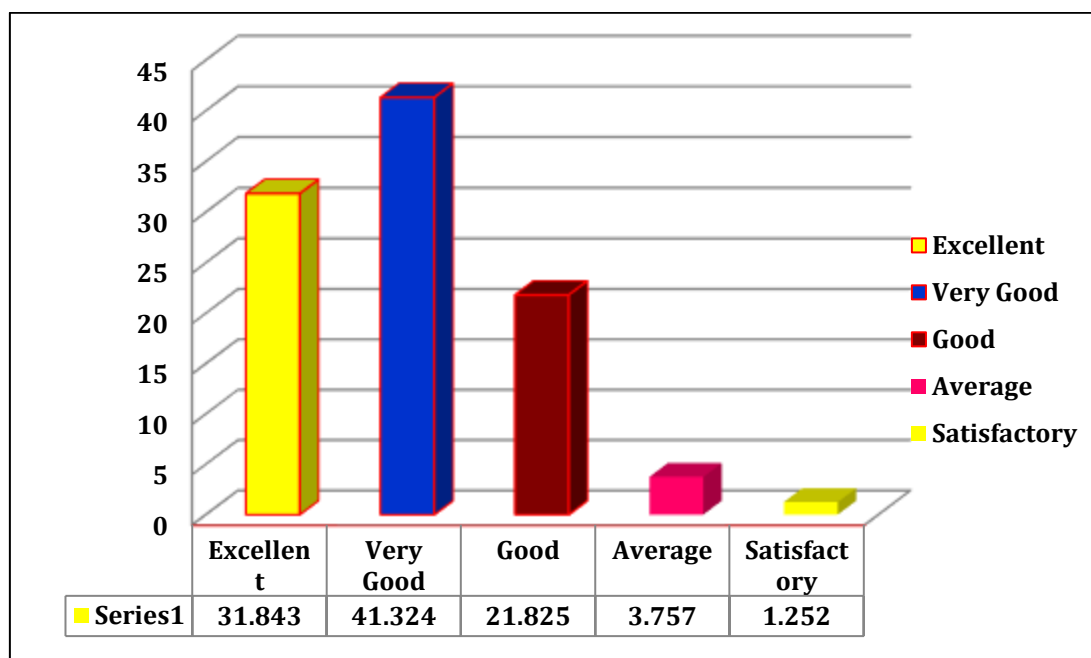

7.Syllabus understanding , Satisfaction and complete syllabus on time?

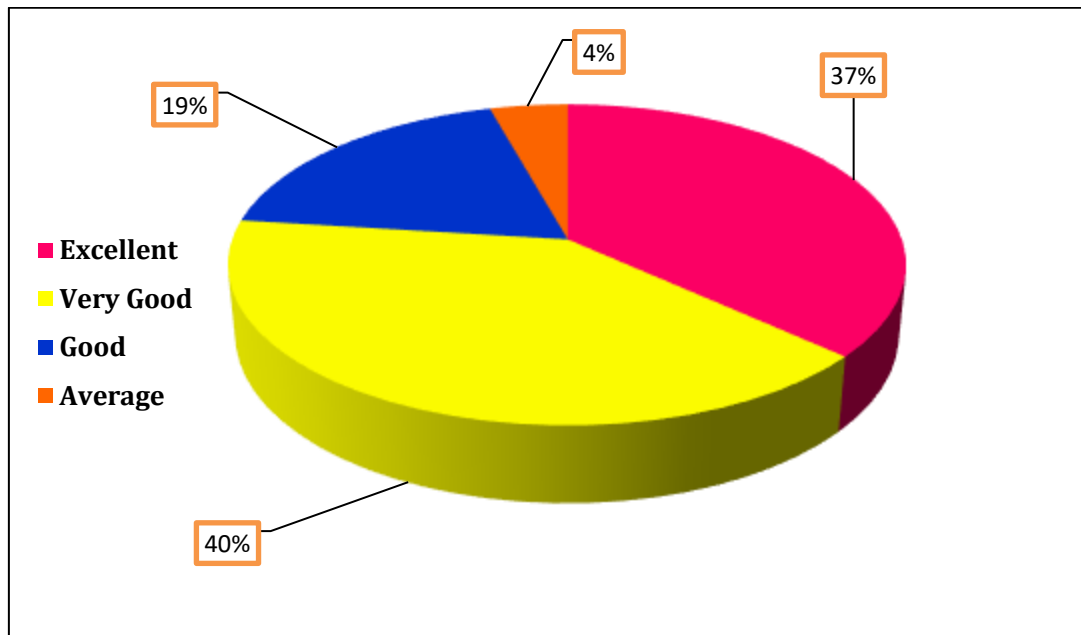

8.Is Syllabus is useful to social life

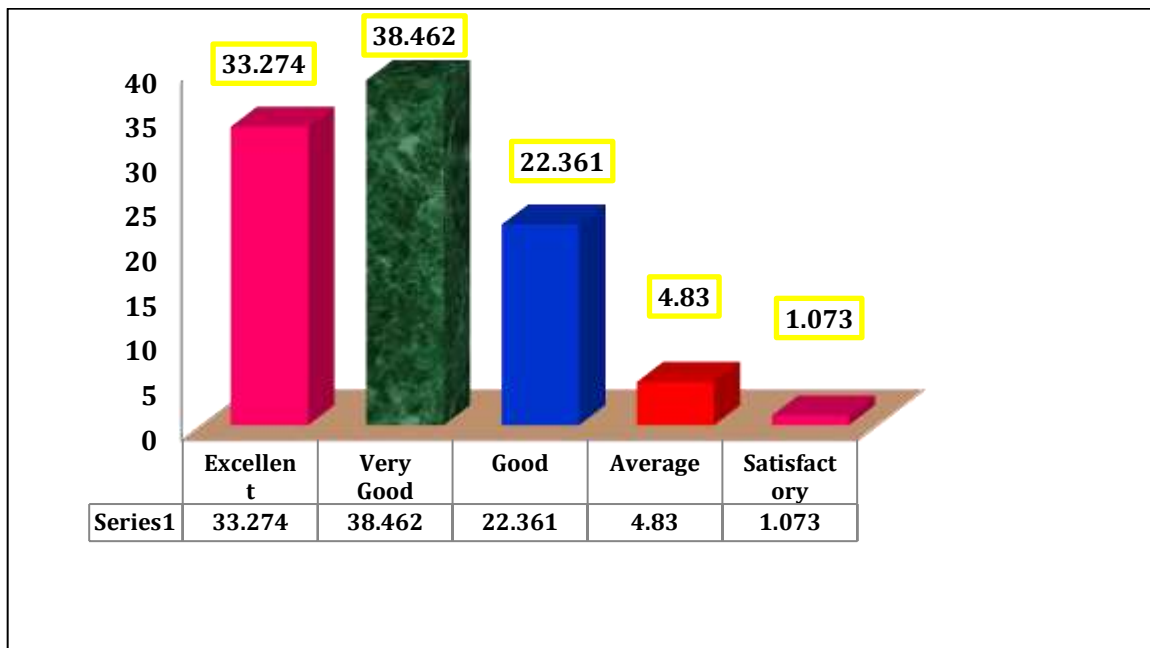

9.Is syllabus content related to Technology?

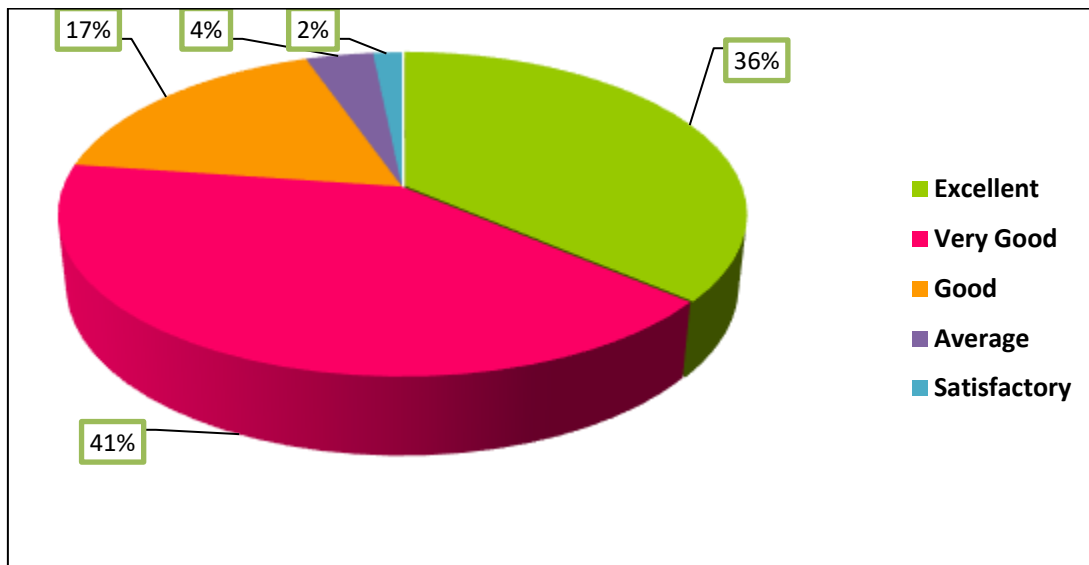

On an average **35.87 %** student's responded **Excellent** and, **40.90 %** students agreed that university syllabus is **Very good** and **18.69 %** students says **Good**. and only **3.51 %** students says their syllabus is an **Average** and **1.03%** students gives their response to the Syllabus is updated, Curriculum updated enough, Curriculum content is interesting, curriculum fulfills their expectation, Curriculum helps in developing their personality, Curriculum is applicable to their daily life, Syllabus is understanding, Satisfaction and completed syllabus on time to time, Syllabus also useful to social life, and syllabus content related to technology offered by the Savitribai Phule Mahila Mahavidyalaya, Satara.

Coordinator
Feedback Committee

IQAC
Co-ordinator

Principal
Savitribai Phule Mahila Mahavidyalaya
SATARA





**Alumni Feedback about
Syllabus**



Rayat Shikshan Sanstha's

Savitribai Phule Mahila Mahavidyalaya Satara

Academic Year: 2024-2025

Alumni Feedback on Curriculum

Our alumni are valuable for us. They provide us the inputs regarding improvement in facilities and employability of our students. We appeal our alumni to provide their sincere feedback on curriculum. We have received Alumni online feedback on syllabus designed by the Shivaji University Kolhapur. Based on the comments of the alumni, the analysis is done as follows:

Q. No.	Curriculum Evaluation Points	Response in Numbers					Total
		Strongly agree	Agree	Neutral	Disagree	Strongly Disagree	
1	Curriculum design is suitable for meeting the overall development of students	91	180	24	1	0	296
2	Curriculum develops the global competence of students	79	184	32	1	0	296
3	Curriculum is suitable for employability in present scenario	74	173	45	3	1	296
4	Curriculum design is value based	83	173	36	3	1	296
5	Curriculum is based on Regional/National needs	74	179	39	2	2	296
6	The action plans for effective implementation of the curriculum are very satisfactory	85	162	47	2	0	296
7	The course address about cross - cutting issues/environmental issues	66	167	51	11	1	296
8	Satisfied about current syllabus	85	161	41	5	2	294
9	Overall rating	96	169	29	2	0	296

Q. No.	Curriculum Evaluation Points	Response in %					Total
		Strongly agree	Agree	Neutral	Disagree	Strongly Disagree	
1	Curriculum design is suitable for meeting the overall development of students	30.74	60.81	8.11	0.34	0.00	100
2	Curriculum develops the global competence of students	26.69	62.16	10.81	0.34	0.00	100
3	Curriculum is suitable for employability in present scenario	25.00	58.45	15.20	1.01	0.34	100
4	Curriculum design is value based	28.04	58.45	12.16	1.01	0.34	100
5	Curriculum is based on Regional/National needs	25.00	60.47	13.18	0.68	0.68	100
6	The action plans for effective implementation of the curriculum are very satisfactory	28.72	54.73	15.88	0.68	0.00	100
7	The course address about cross - cutting issues/environmental issues	22.30	56.42	17.23	3.72	0.34	100
8	Satisfied about current syllabus	28.91	54.76	13.95	1.70	0.68	100
9	Overall rating	32.43	57.09	9.80	0.68	0.00	100

Graphical Presentation

1. Curriculum design is suitable for meeting the overall development of students

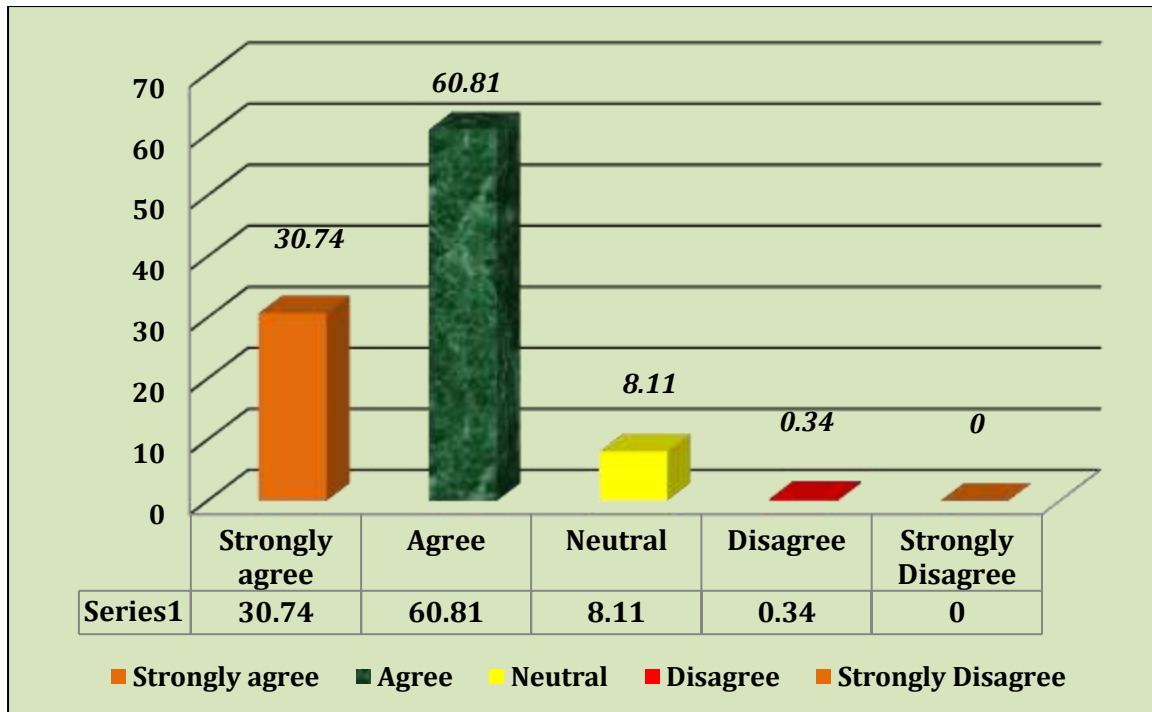

2. Curriculum develops the global competence of students

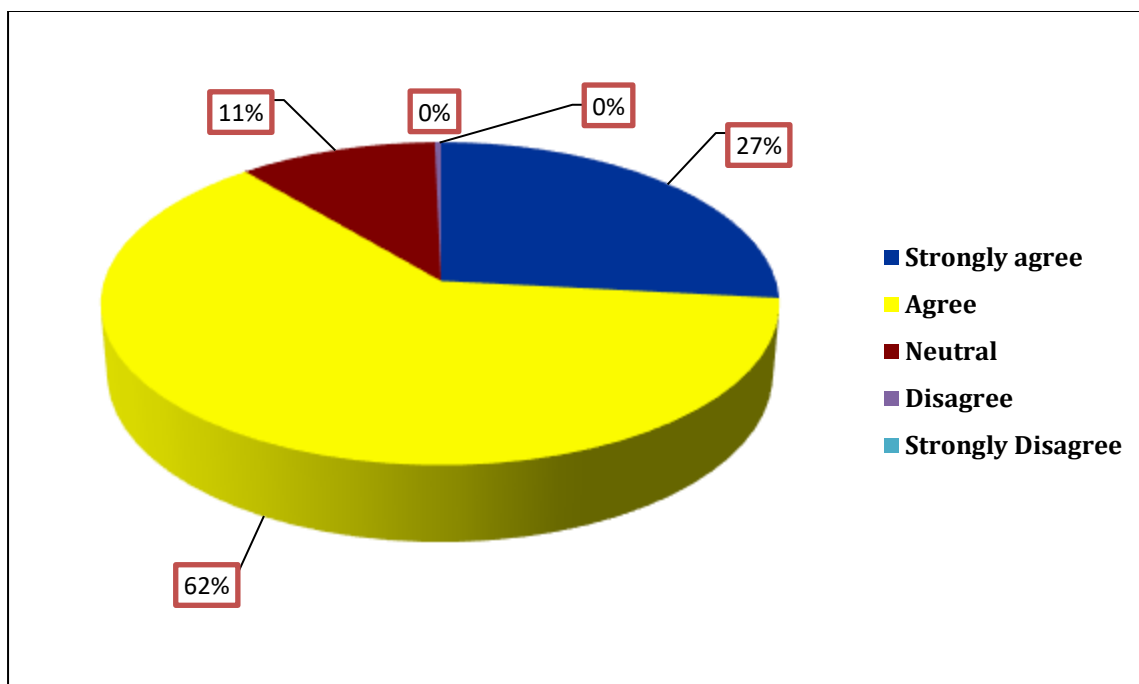

3. Curriculum is suitable for employability in present scenario

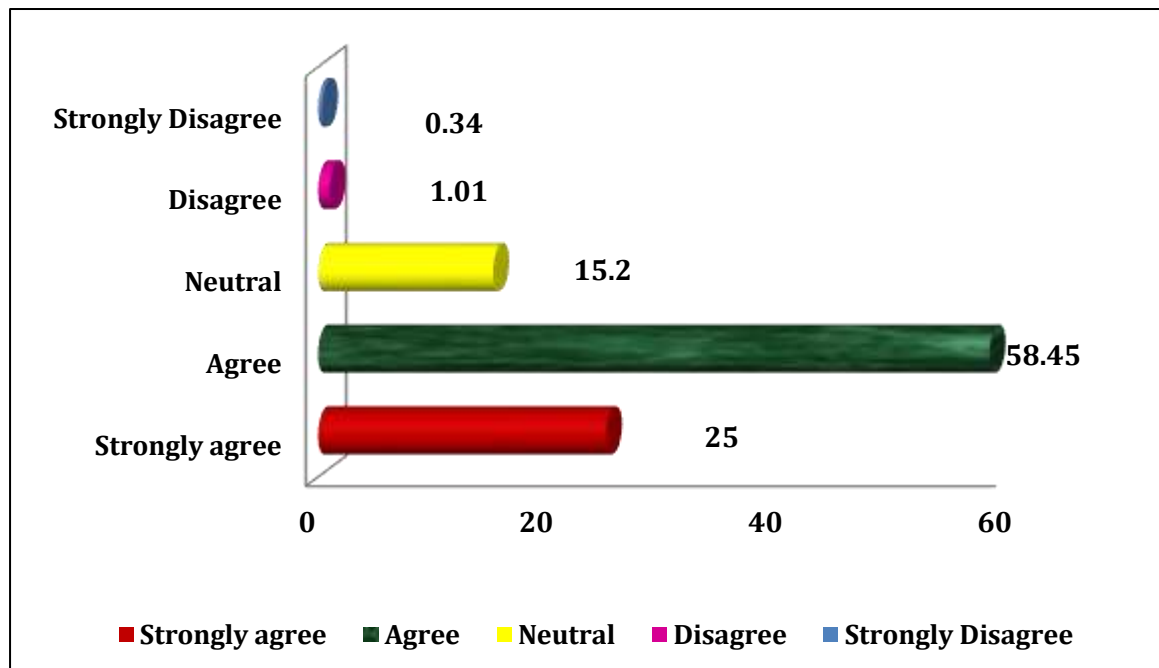

4. Curriculum design is value based

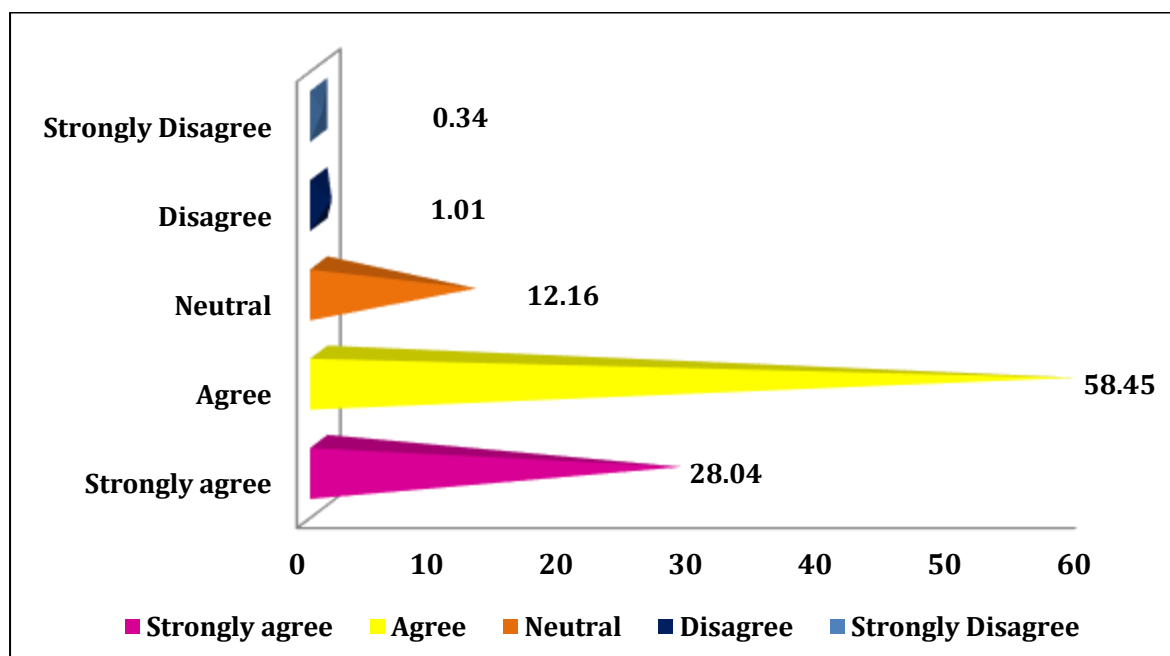

5. Curriculum is based on Regional/National needs

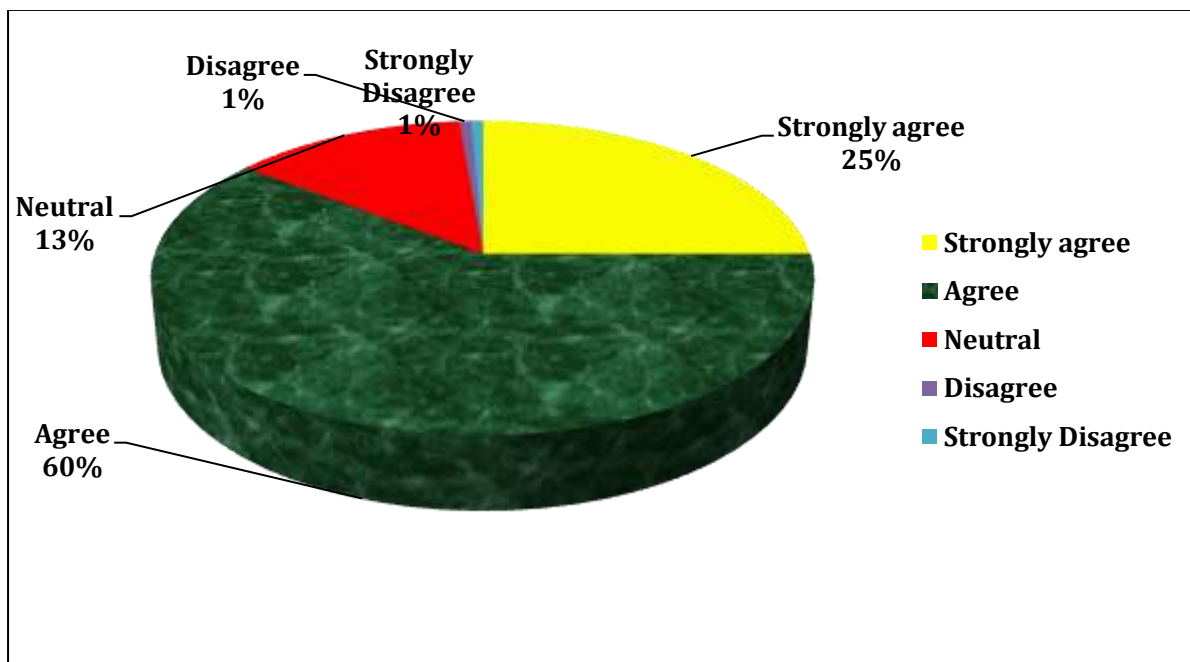

6. The action plans for effective implementation of the curriculum are very satisfactory

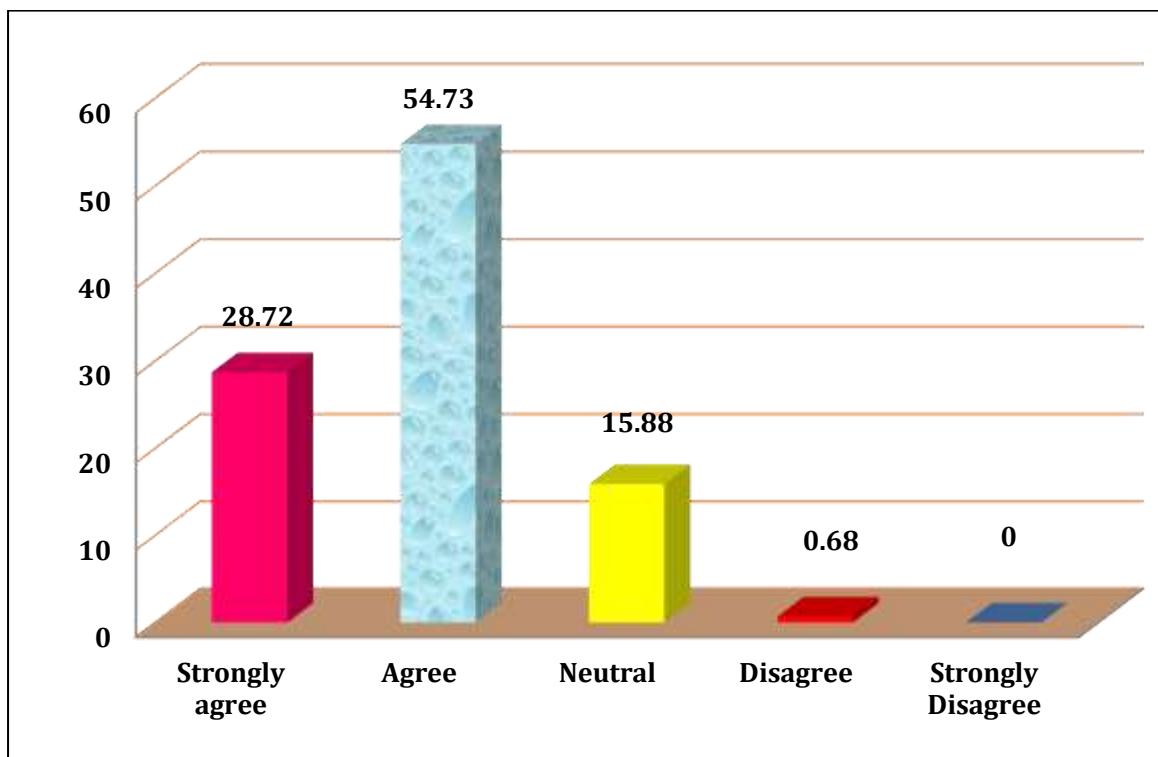

7.The course address about cross - cutting issues/environmental issues

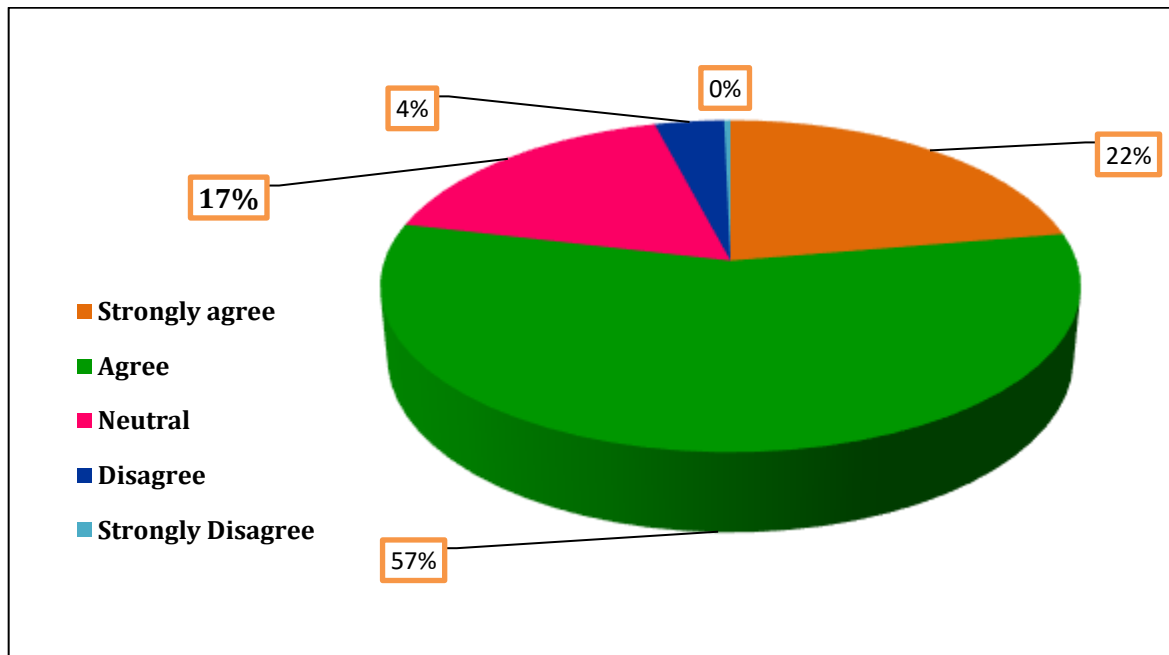

8.Satisfied about current syllabus

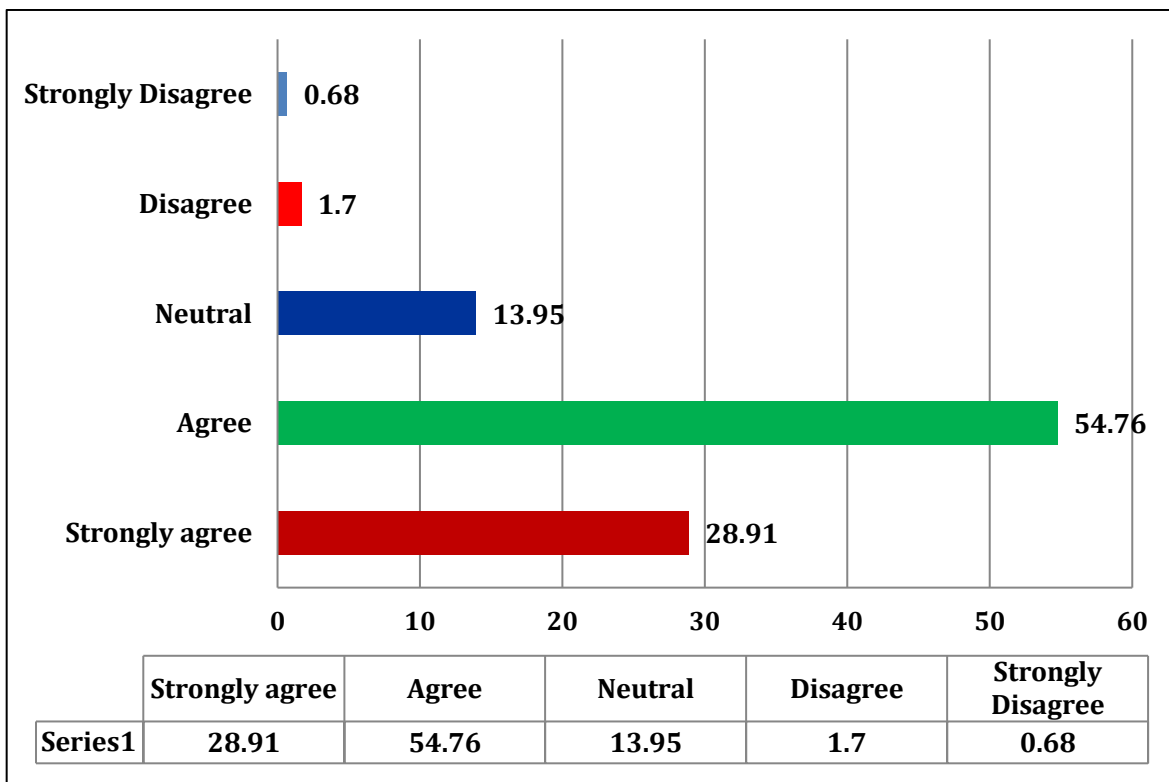

9.Overall rating

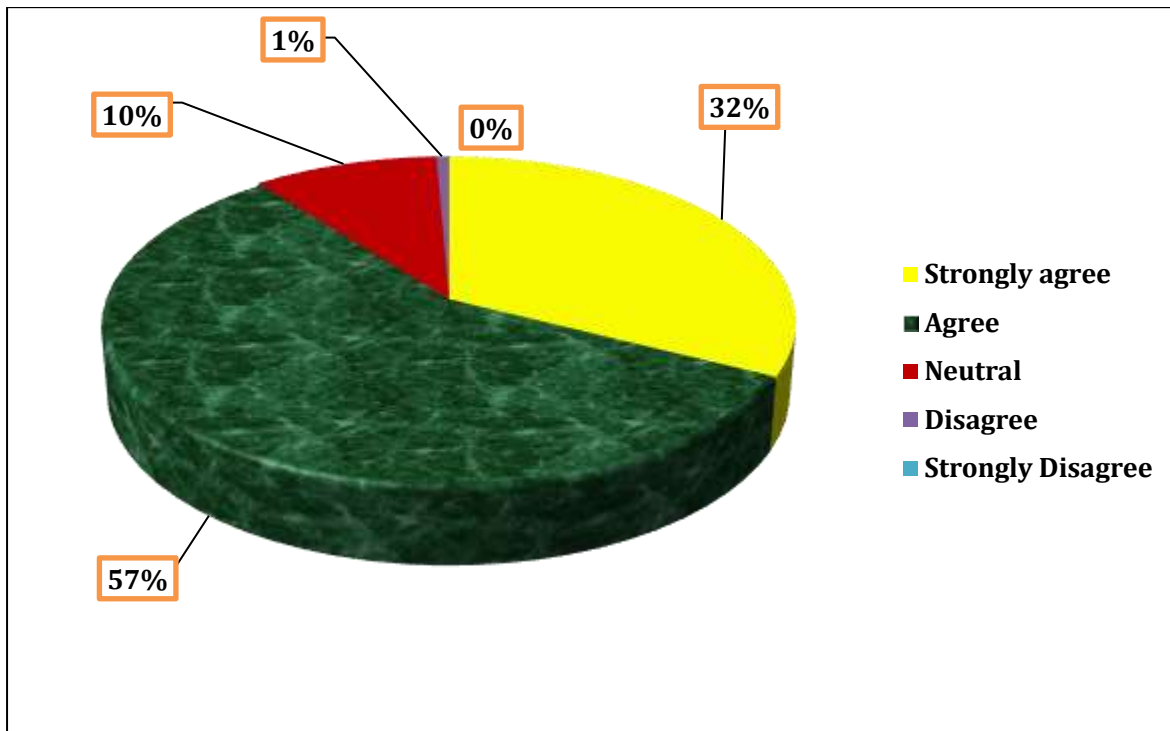

an average On an average 27.54 % Alumni are saying that **Strongly Agree**. 58.15 % Alumni said that the **Agree**. 12.92 % Alumni are **Neutral** and 1.13 % and 0.26 Alumni **Disagree and Strongly Disagree**. Over all Alumni Said that Curriculum design is suitable for meeting the overall development of students Curriculum develops the global competence of students, Curriculum is suitable for employability in present scenario, Curriculum design is value based, Curriculum is based on Regional/National needs, The action plans for effective implementation of the curriculum are very satisfactory, The course address about cross - cutting issues/environmental issues, Satisfied about current syllabus, Theoretical concepts of syllabus were supported by Practical/ experiments, Overall rating.

Coordinator
Feedback Committee

IQAC
Co-ordinator

Principal
Savitribai Phule Mahila Mahavidyalaya
SATARA



Teacher Feedback about Syllabus



Rayat Shikshan Sanstha's

Savitribai Phule Mahila Mahavidyalaya Satara

Academic Year : 2024-2025

Teacher Feedback about Syllabus

Q No.	Curriculum Evaluation Points	Response in Numbers				TOTAL
		Excellent	Good	Average	POOR	
1	Contemporary nature of the syllabus	13	17	2	0	32
2	Content adequacy to the syllabus	12	19	1	0	32
3	Suitability of syllabus for both slow and fast learners	6	21	5	0	32
4	Allocation of credits to syllabus in the course	9	20	3	0	32
5	Time framework of the syllabus during the semester	15	13	3	1	32
6	Weightage given to theory and practical	15	11	5	1	32
7	Availability of standard textbooks for the coverage of the syllabu	10	19	2	1	32
8	Sustainability of evaluation system adopted under syllabus	7	21	4	0	32
9	Job readiness capability of syllabus	7	20	5	0	32
10	Value content of the syllabus in making the students good	14	16	1	1	32

Q. No.	Curriculum Evaluation Points	Response in %				TOTAL
		Excellent	Good	Average	POOR	
1	Contemporary nature of the syllabus	40.63	53.13	6.25	0.00	100
2	Content adequacy to the syllabus	37.50	59.38	3.13	0.00	100
3	Suitability of syllabus for both slow and fast learners	18.75	65.63	15.63	0.00	100
4	Allocation of credits to syllabus in the course	28.13	62.50	9.38	0.00	100
5	Time framework of the syllabus during the semester	46.88	40.63	9.38	3.13	100
6	Weight age given to theory and practical	46.88	34.38	15.63	3.13	100
7	Availability of standard textbooks for the coverage of the syllabus	31.25	59.38	6.25	3.13	100
8	Sustainability of evaluation system adopted under syllabus	21.88	65.63	12.50	0.00	100
9	Job readiness capability of syllabus	21.88	62.50	15.63	0.00	100
10	Value content of the syllabus in making the students good	43.75	50.00	3.13	3.13	100

Graphical Presentation

1. Contemporary nature of the syllabus

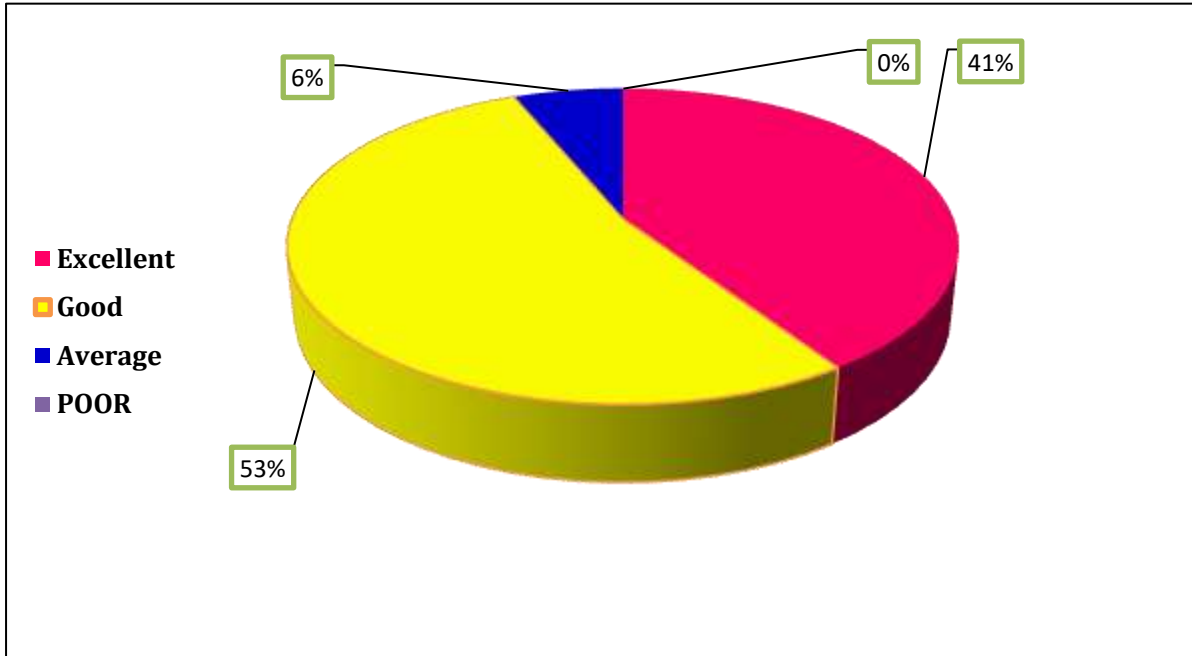

2. Content adequacy to the syllabus

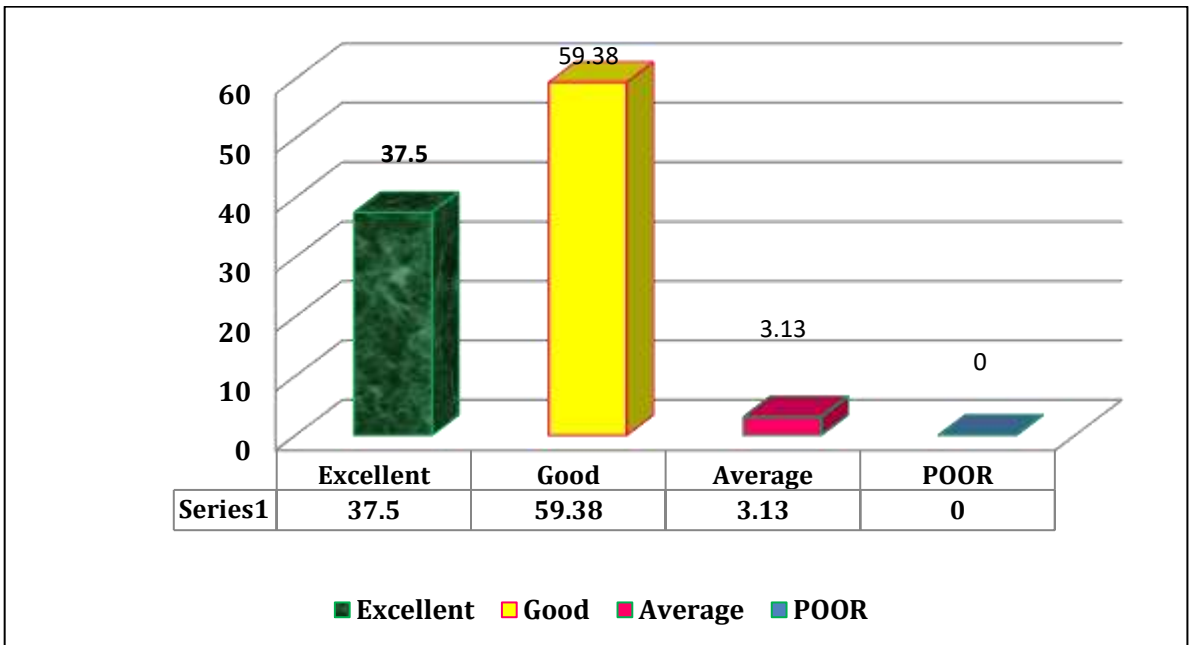

3.Suitability of syllabus for both slow and fast learners

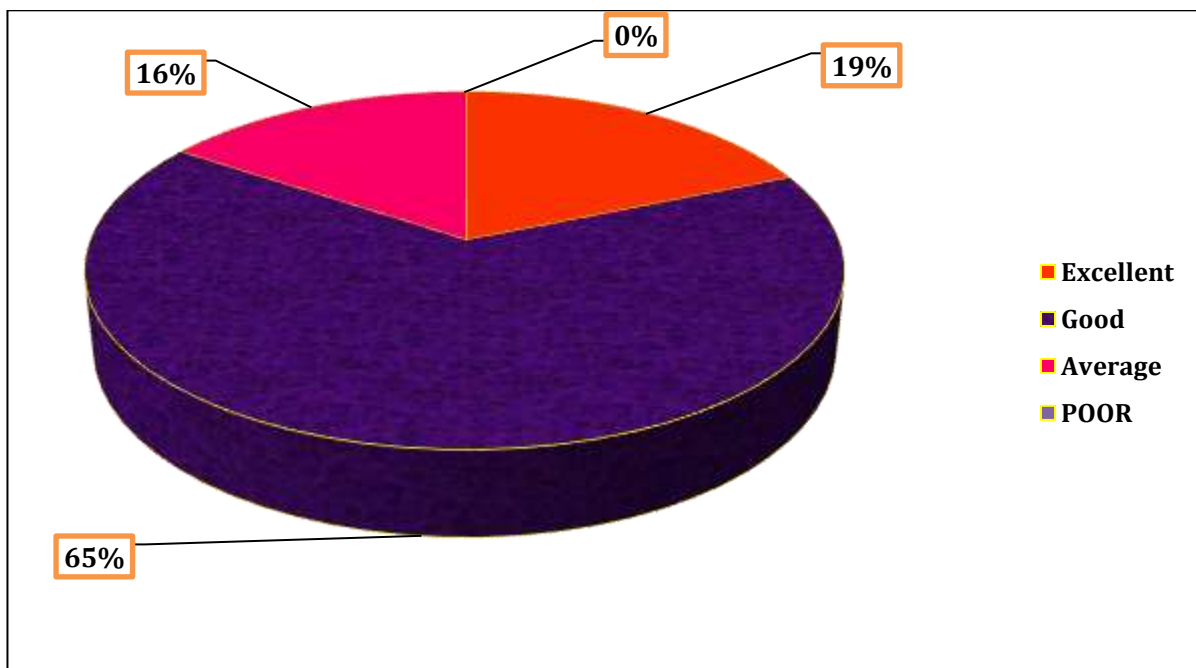

4.Allocation of credits to syllabus in the course

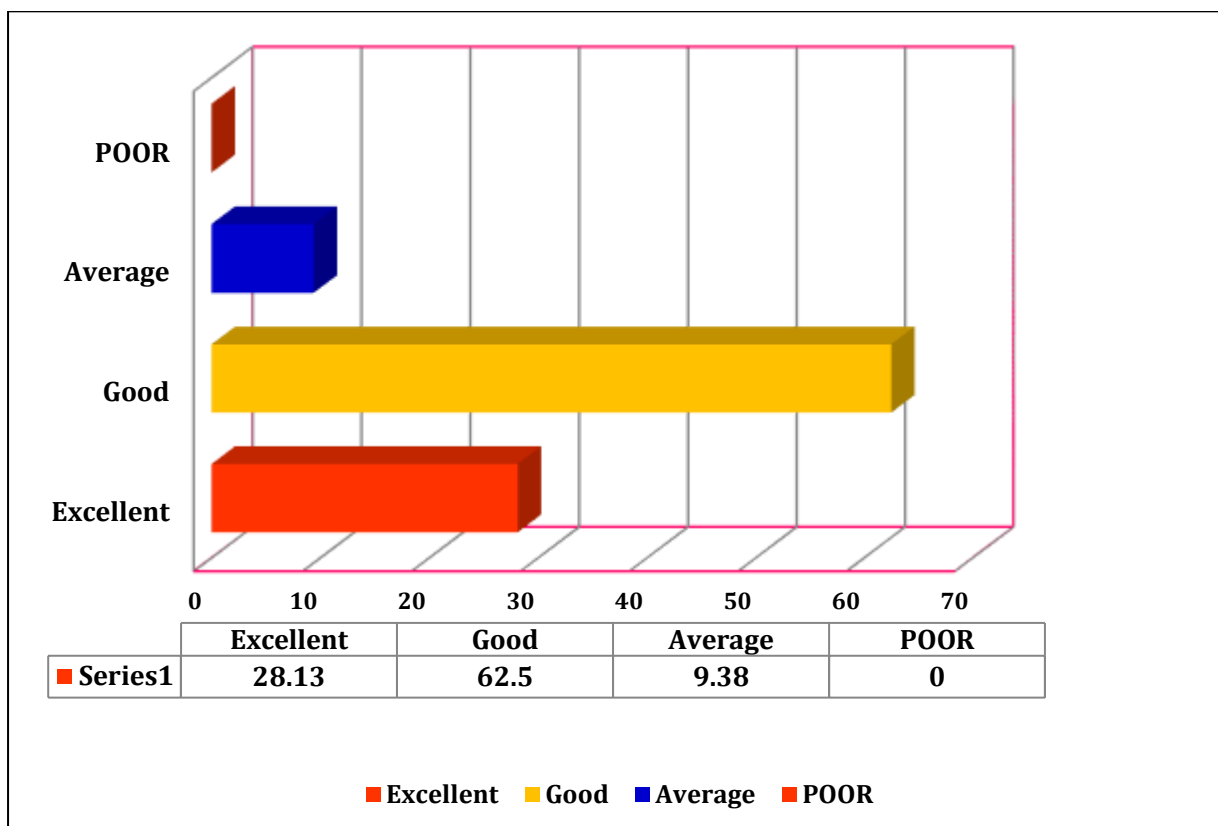

5. Time framework of the syllabus during the semester

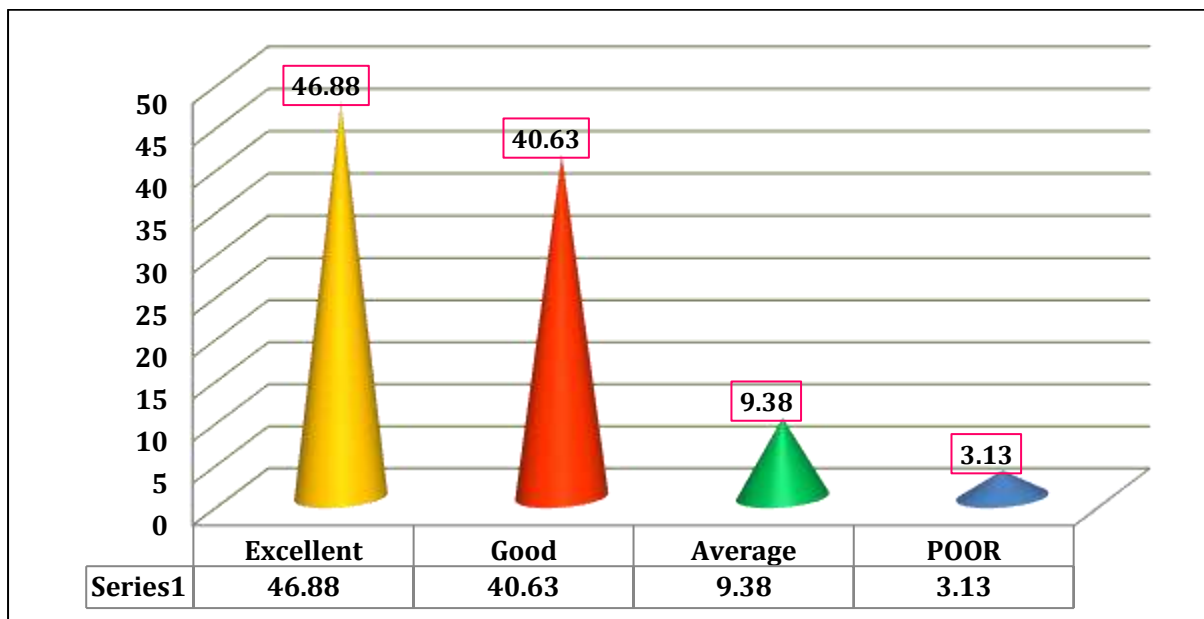

6. Weightage given to theory and practical

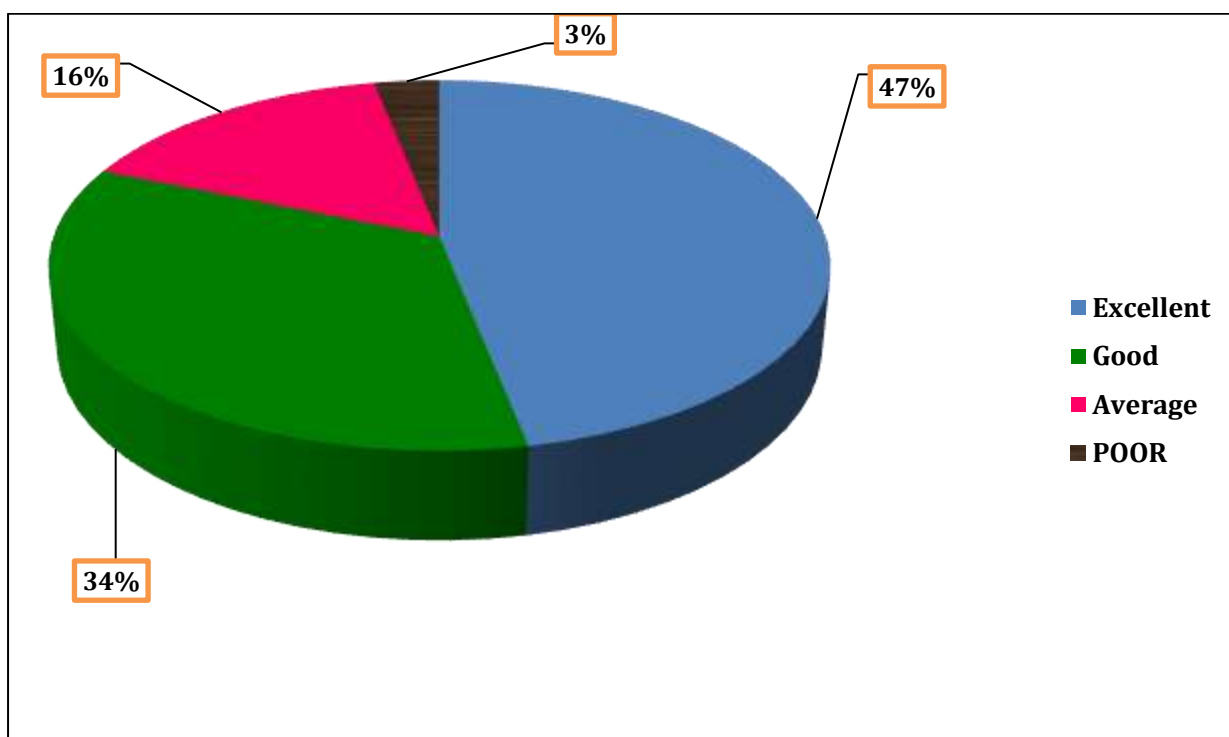

7. Availability of standard textbooks for the coverage of the syllabu

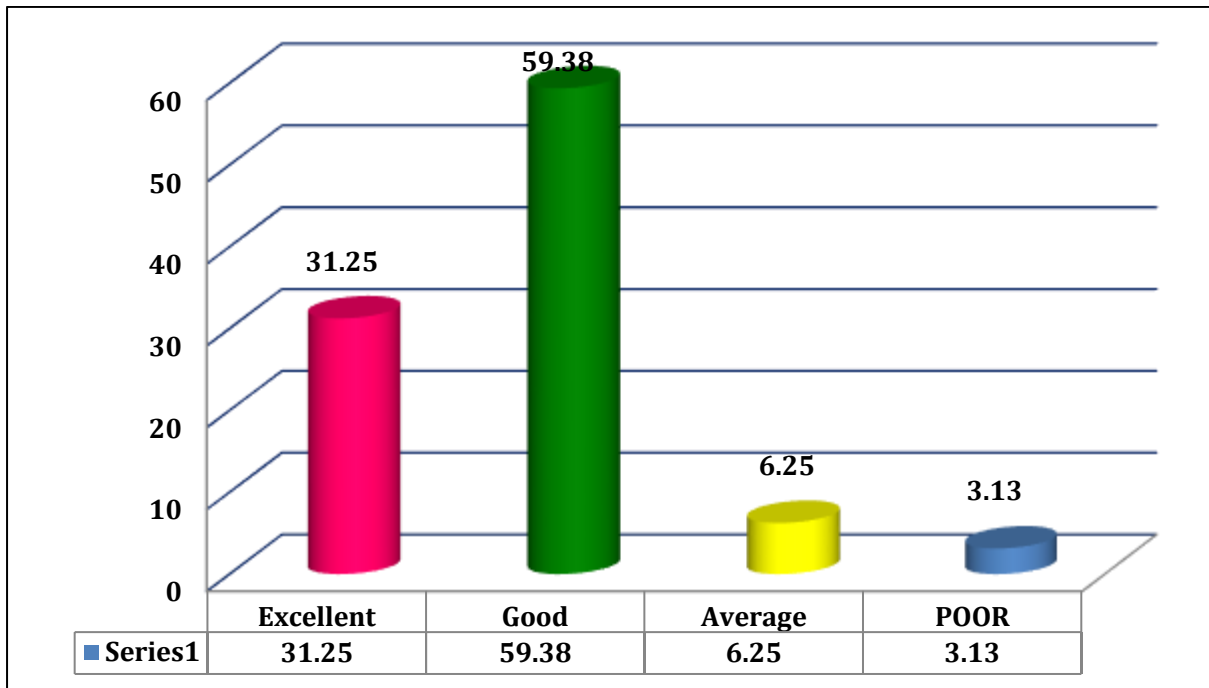

8. Sustainability of evaluation system adopted under syllabus

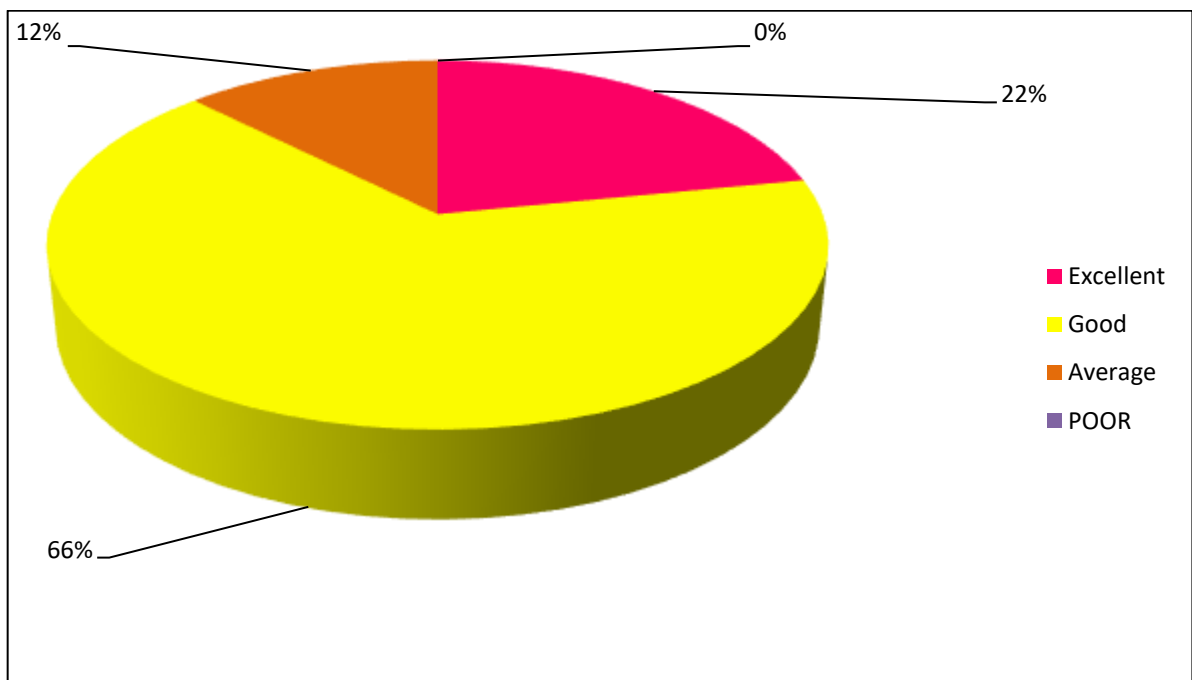

9. Job readiness capability of syllabus

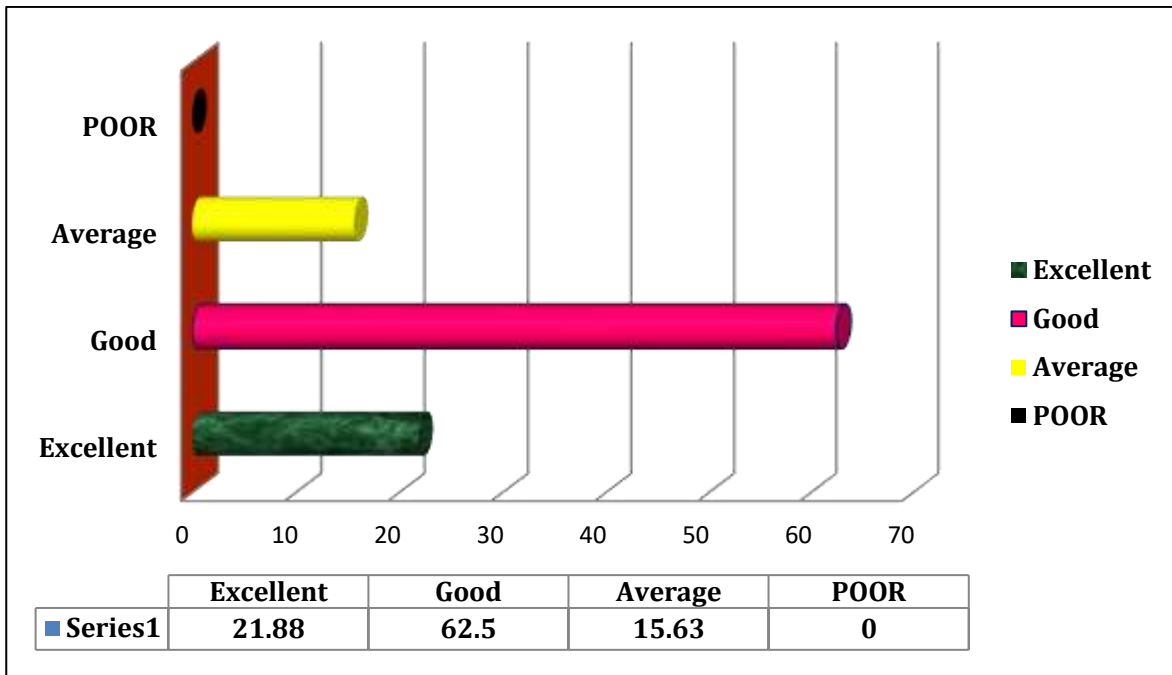

10. Value content of the syllabus in making the students good

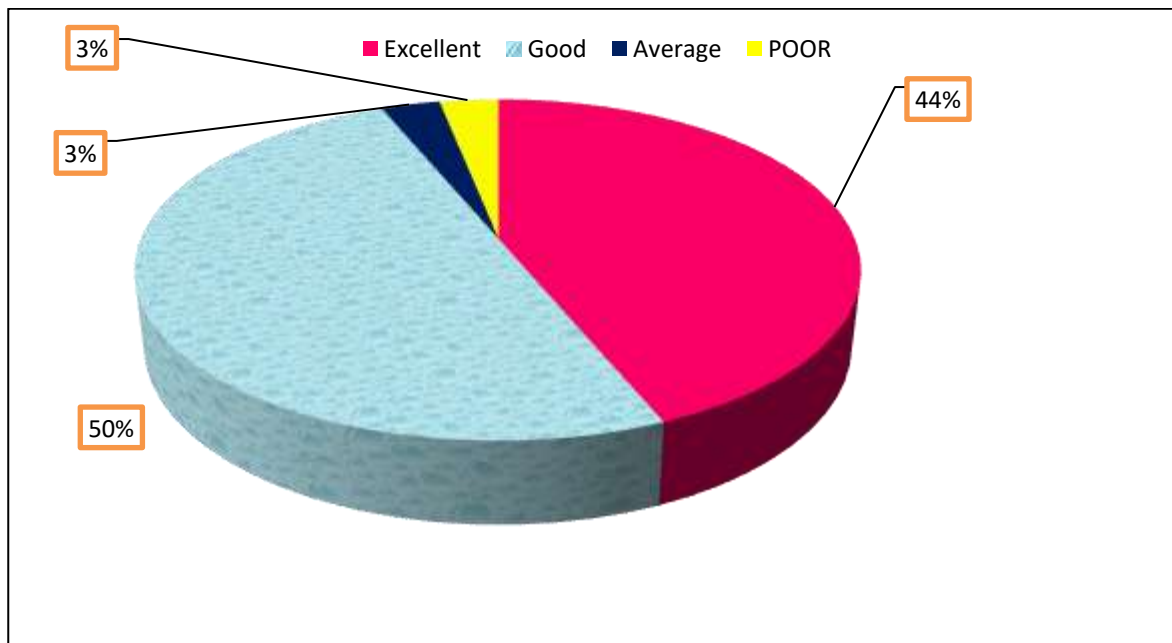

Most of **33.75 %** teachers responded that **Excellent** Designed Curriculum and **55.31 %** teachers are Response to **good** about the syllabus. also **9.69 %** teachers responded that **Average** and **1.25 % poor** about overall Curriculum some teachers are that are offered by the Savitribai Phule Mahila Mahavidyalaya, Satara.to their teachers.

Coordinator
Feedback Committee

IQAC
Co-ordinator

Principal
Savitribai Phule Mahila Mahavidyalaya
SATARA



Parent Feedback about Syllabus



Rayat Shikshan Sanstha's
Savitribai Phule Mahila Mahavidyalaya Satara
Academic Year: 2024-25

Parents Feedback on Curriculum

Q. No.	Curriculum Evaluation Points	Response in Numbers				Total Response
		Excellent	Good	Satisfactory	POOR	
1	Admission Process	205	130	31	3	369
2	suitability of the course for employment	137	200	30	2	369
3	Motivation to Students participate in co-curricular and extracurricular activity	199	129	36	5	369
4	Competitive Examination Guidance / Career Oriented Programmes	173	159	30	7	369
5	Quality of teaching	201	136	29	3	369
6	Security in college premises	196	145	22	6	369
7	Discipline	208	128	29	4	369
8	Library facility	183	150	34	2	369
9	Infrastructural facilities	174	155	33	7	369
10	Social contribution and responsibility of college	189	143	33	4	369

Q. No.	Evaluation Points	Response in %				Total Response
		Excellent	Good	Satisfactory	POOR	
1	Admission Process	55.56	35.23	8.40	0.81	100
2	suitability of the course for employment	37.13	54.20	8.13	0.54	100
3	Motivation to Students participate in co-curricular and extracurricular activity	53.93	34.96	9.76	1.36	100
4	Competitive Examination Guidance / Career Oriented Programmes	46.88	43.09	8.13	1.90	100
5	Quality of teaching	54.47	36.86	7.86	0.81	100
6	Security in college premises	53.12	39.30	5.96	1.63	100
7	Discipline	56.37	34.69	7.86	1.08	100
8	Library facility	49.59	40.65	9.21	0.54	100
9	Infrastructural facilities	47.15	42.01	8.94	1.90	100
10	Social contribution and responsibility of college	51.22	38.75	8.94	1.08	100

Graphical Presentation

1. Admission Process

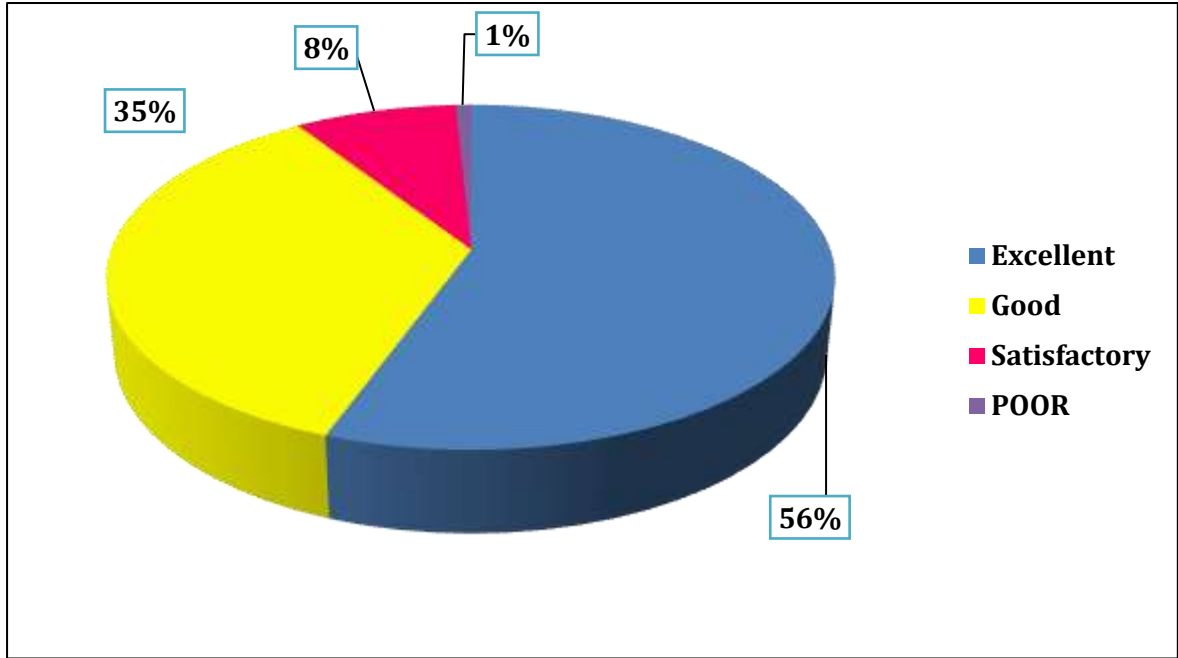

2. suitability of the course for employment

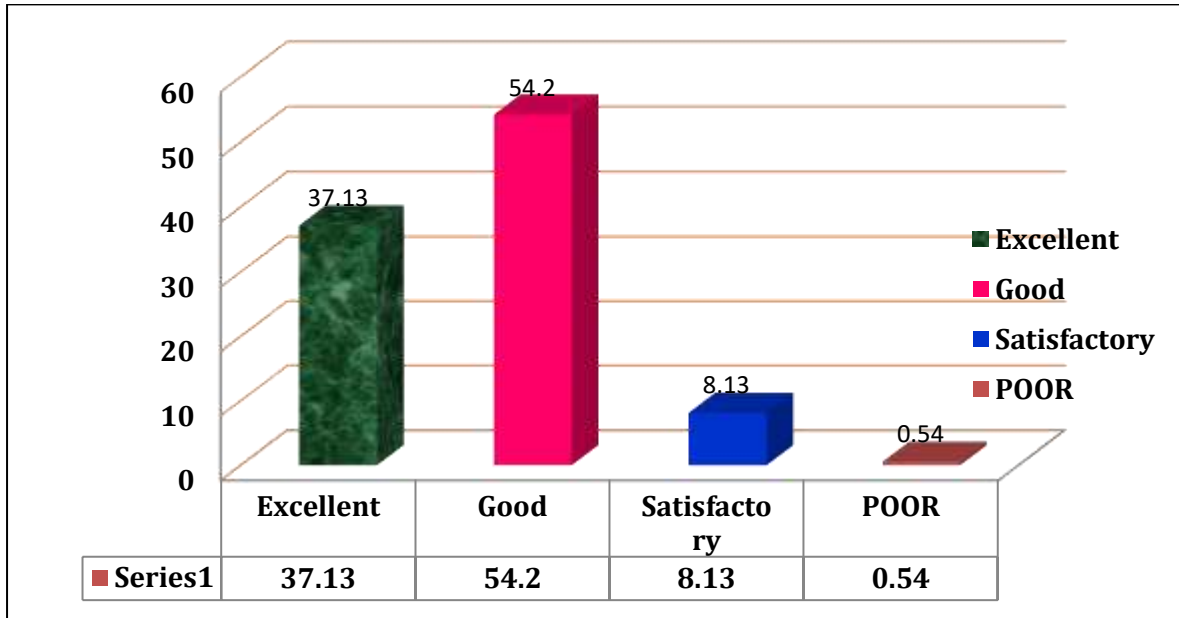

3.Motivation to Students participate in co-curricular and extracurricular activity

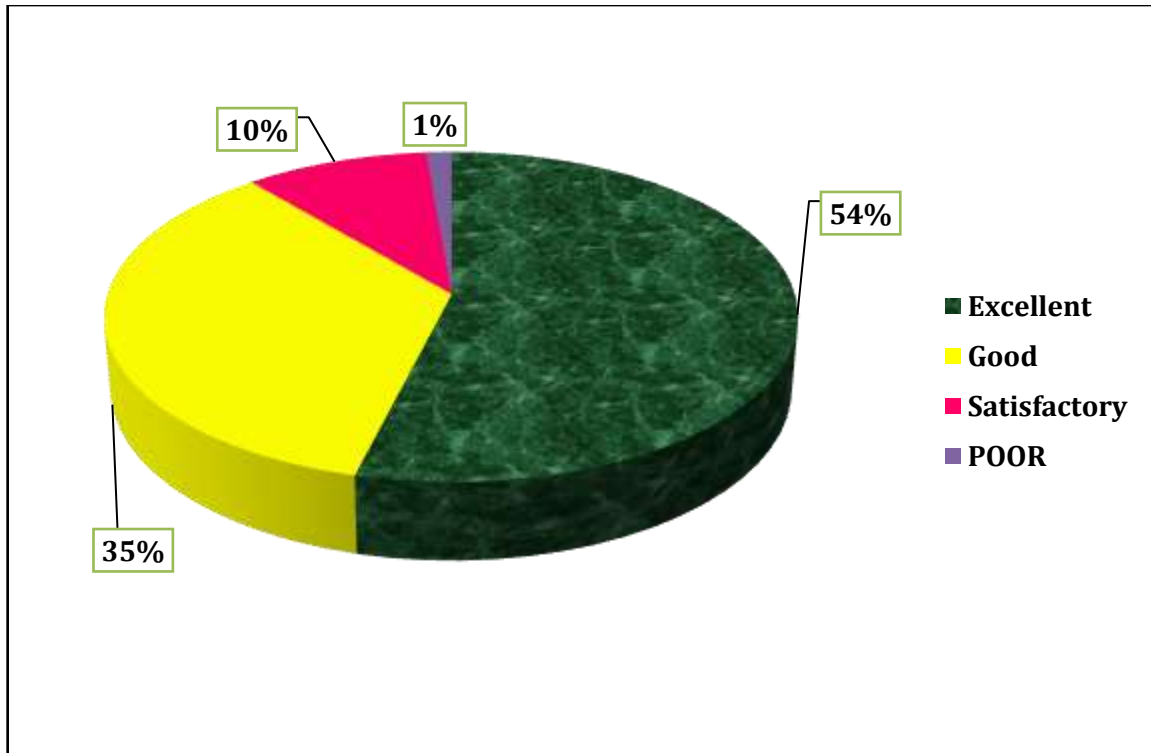

4.Competitive Examination Guidance / Career Oriented Programmes



5. Quality of teaching

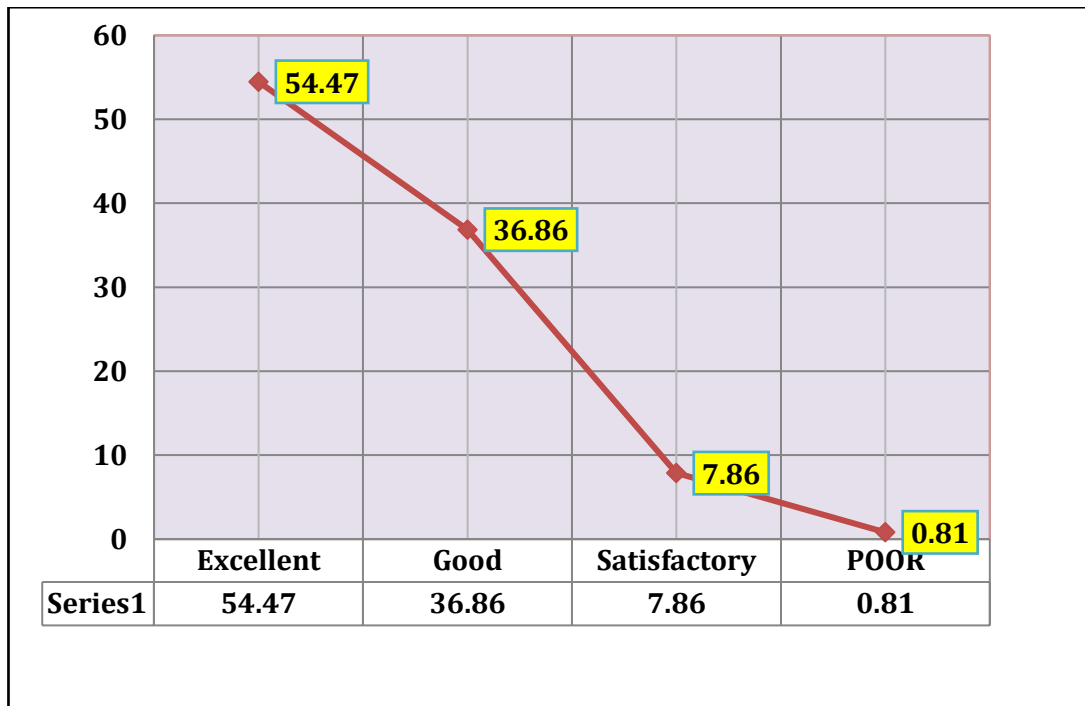

6. Security in college premises

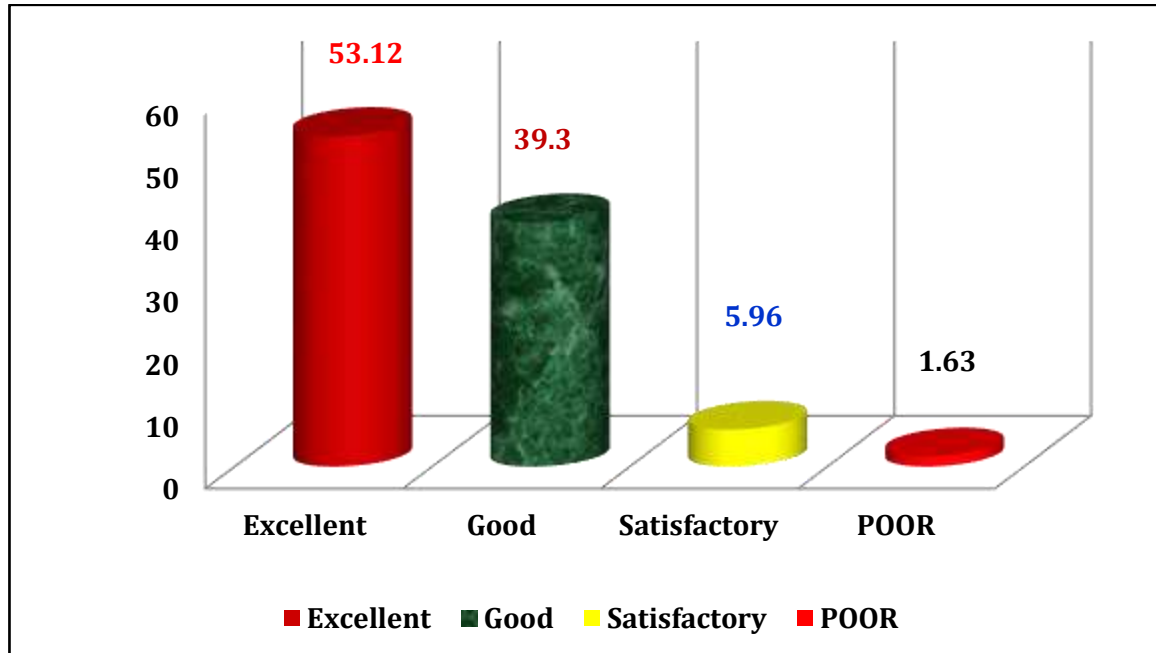

7.Discipline

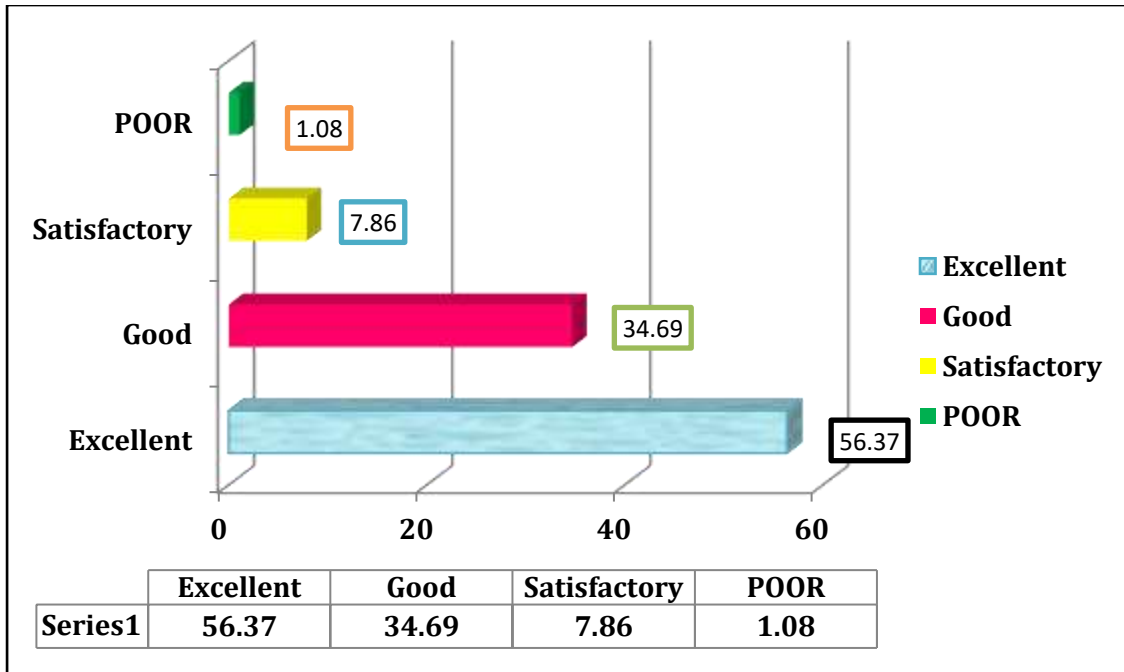

8.Library facility

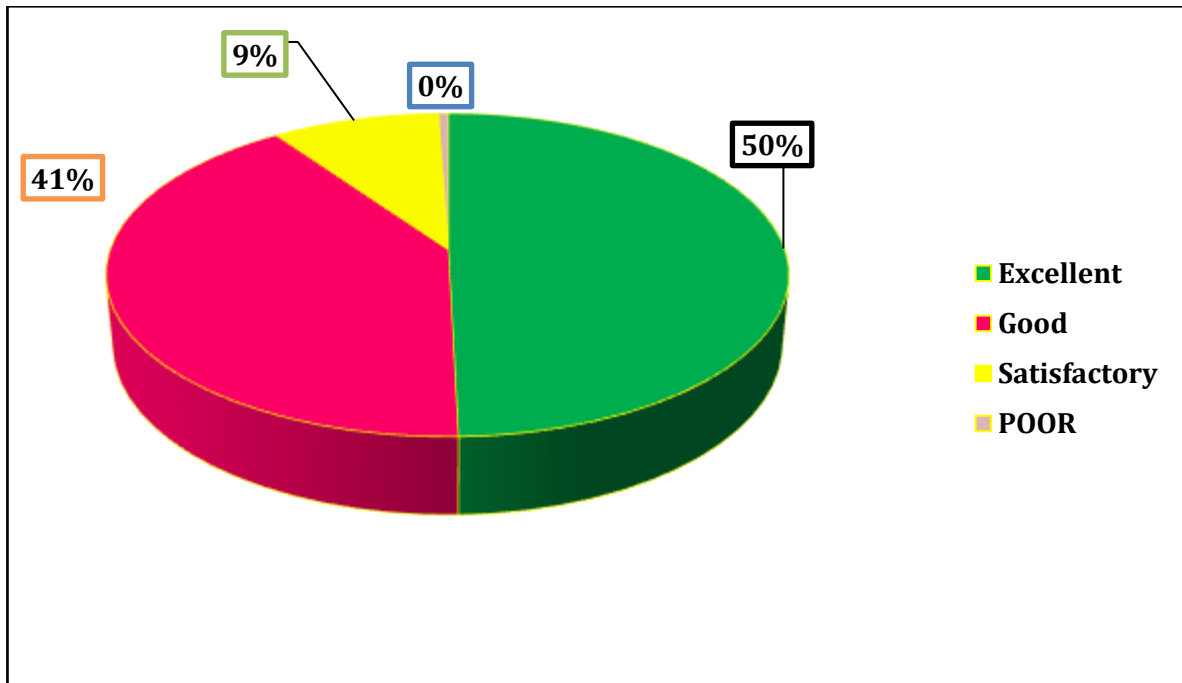

9. Infrastructural facilities



10. Social contribution and responsibility of college

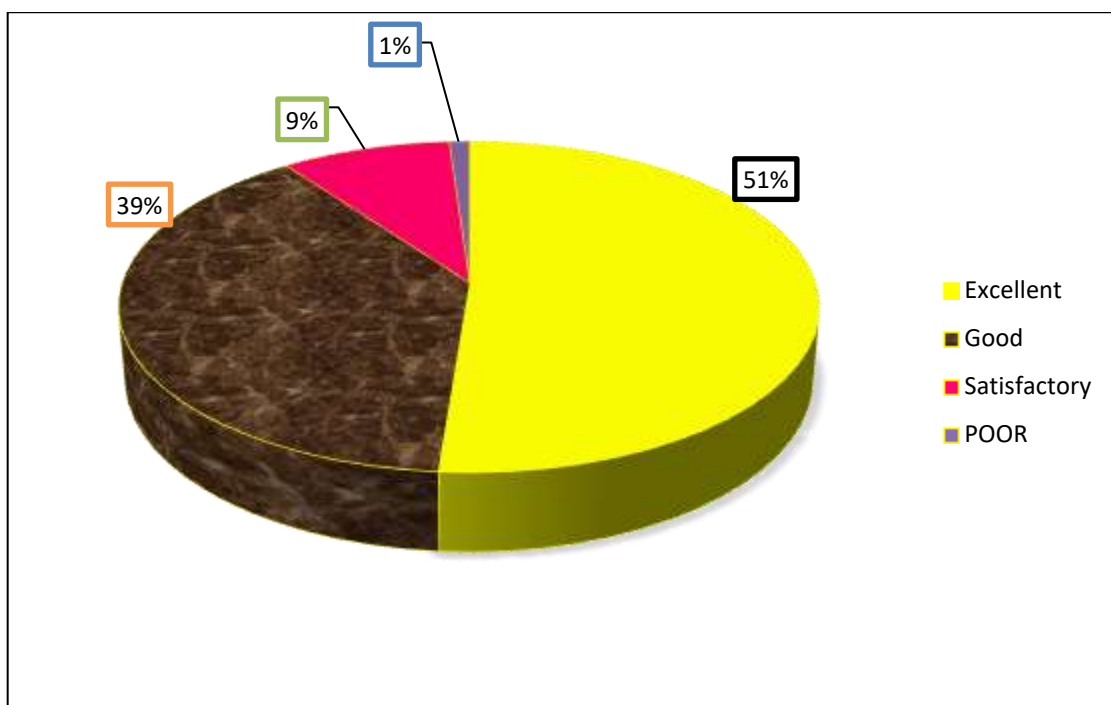

Most of **50.54 %** Parent are responded that **Excellent** and, **39.97%** Parent are responded that **Good**.**8.32 %** Parent are responded that **Satisfactory**.**1.17%** Parent are responded that **Unsatisfactory**. Over all Parent saying that Admission Process Suitability of the course for employment, Motivation to Students participate in co-curricular and extracurricular activity, Competitive Examination ,Quality of teaching,

Security in college premises, Discipline, Library facility, Infrastructural facilities, Social contribution and responsibility of college that are offered by the Savitribai Phule Mahila Mahavidyalaya, Satara.to their teachers.

Coordinator
Feedback Committee

IQAC
Co-ordinator

Principal
Savitribai Phule Mahila Mahavidyalaya
SATARA



Employers Feedback about Syllabus



Rayat Shikshan Sanstha's

Savitribai Phule Mahila Mahavidyalaya Satara

Academic Year 2024-2025

Employee Feedback about Syllabus

Q.No.	Feedback from the Employer Points	Response in Numbers				Total
		Excellent	Very Good	Good	Satisfactory	
1	Management skills	22	14	05	01	42
2	Contribution to development of organization/nation	12	26	02	02	42
3	Working abilities	21	14	05	02	42
4	Overall behavior with the co-workers/colleagues/students/people/customers	13	23	05	01	42
5	Leadership qualities	19	19	02	02	42
6	Punctuality and Regularity	15	22	03	02	42
7	Follows ethics and principles of profession/job	20	17	04	01	42
8	Honesty and Commitment	16	21	04	01	42

Q.No.	Feedback from the Employer Points	Response in Percentage				Total
		Excellent	Very Good	Good	Satisfactory	
1	Management skills	52.38	33.33	11.90	2.38	100
2	Contribution to development of organization/nation	28.57	61.90	4.76	4.76	100
3	Working abilities	50.00	33.33	11.90	4.76	100
4	Overall behavior	30.95	54.76	11.90	2.38	100
5	Leadership qualities	45.24	45.24	4.76	4.76	100
6	Punctuality and Regularity	35.71	52.38	7.14	4.76	100
7	Follows ethics and principles of profession/job	47.62	40.48	9.52	2.38	100
8	Honesty and Commitment	38.10	50.00	9.52	2.38	100

Graphical Presentation

1. Management skills

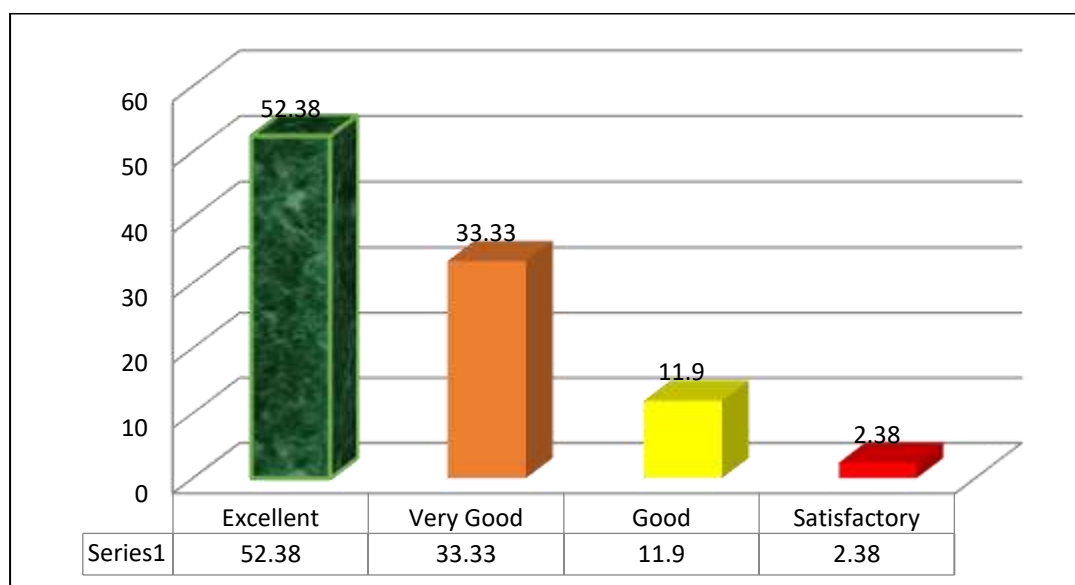

2. Contribution to development of organization/nation

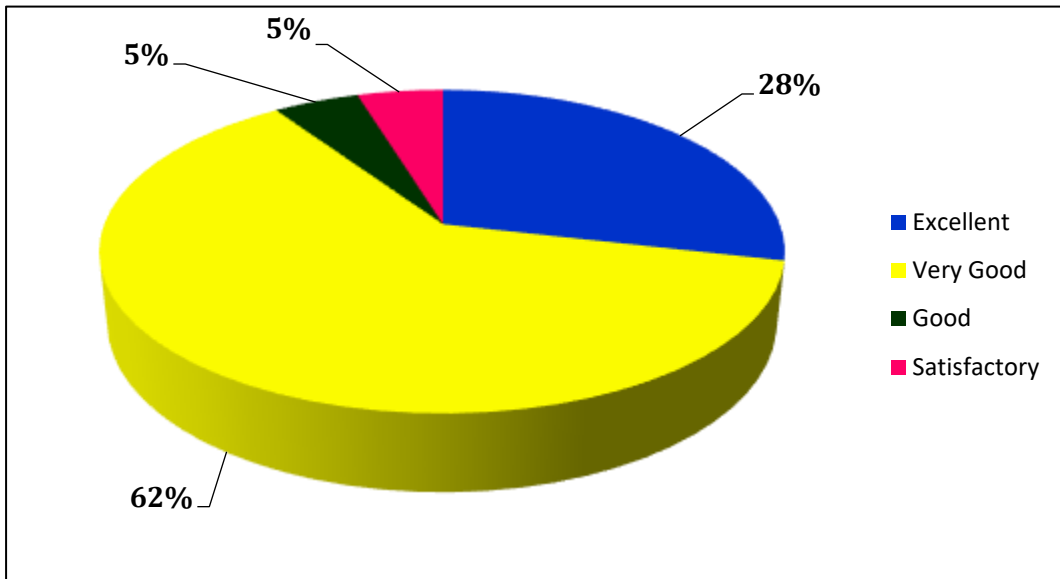

3. Working abilities

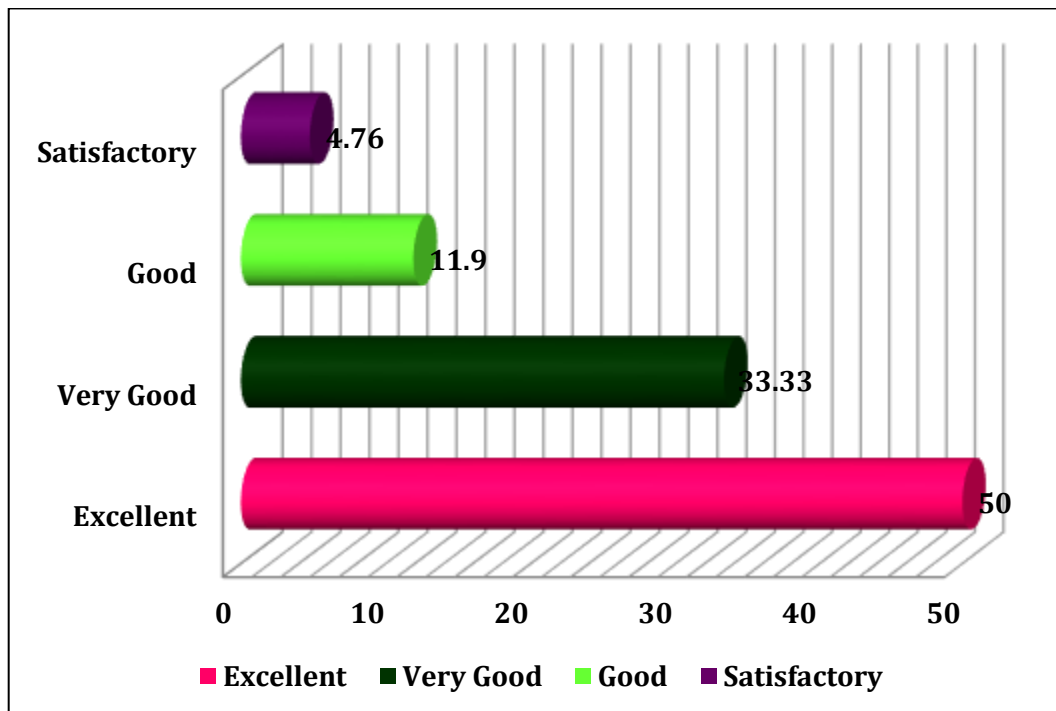

4. Overall behavior

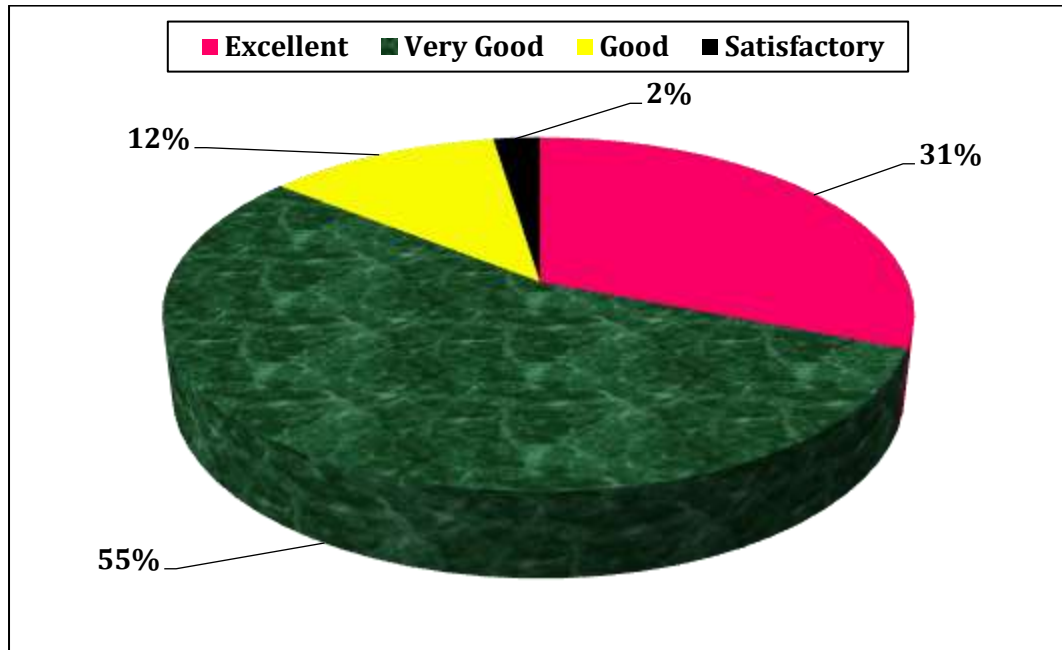

5. Leadership qualities

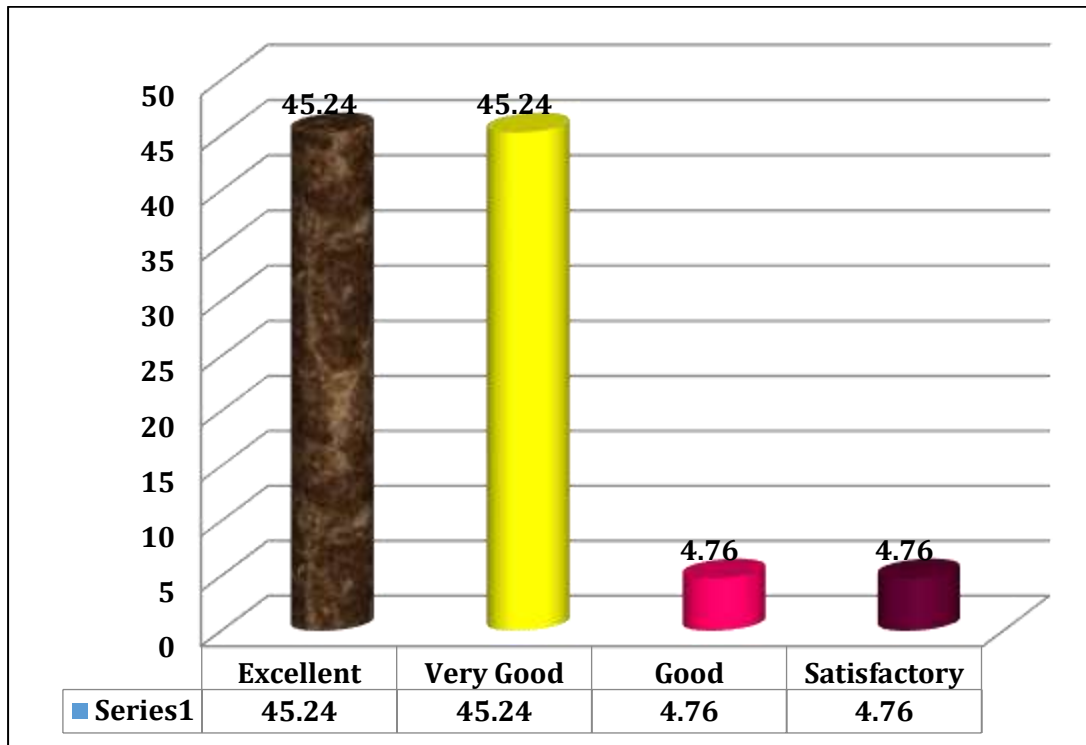

6. Punctuality and Regularity

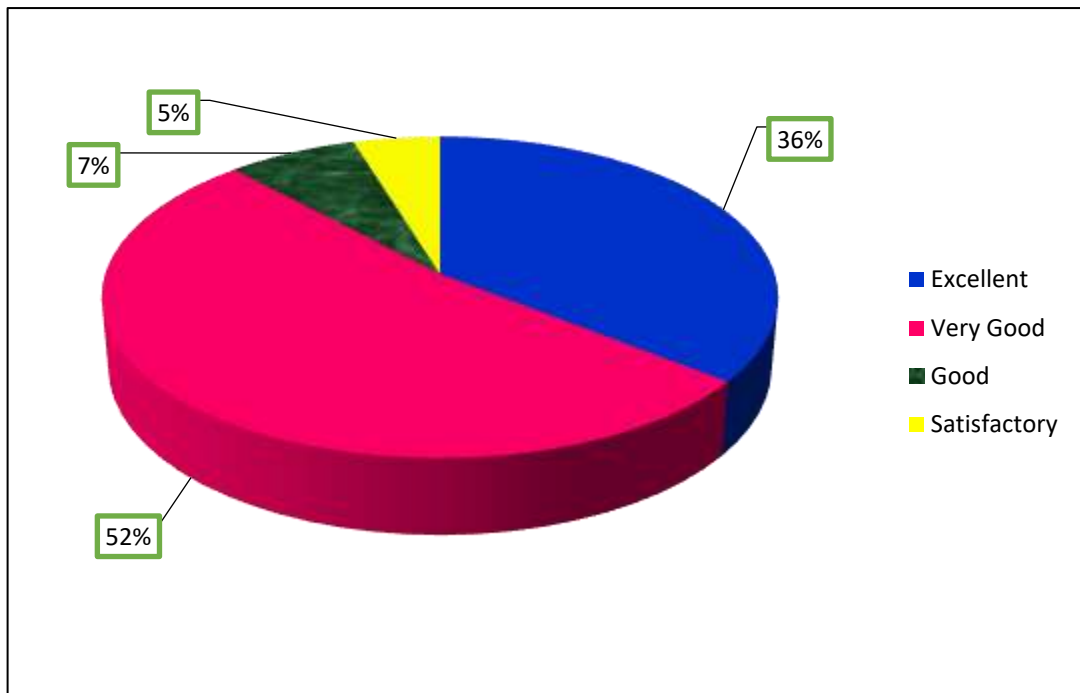

7. Follows ethics and principles of profession/job

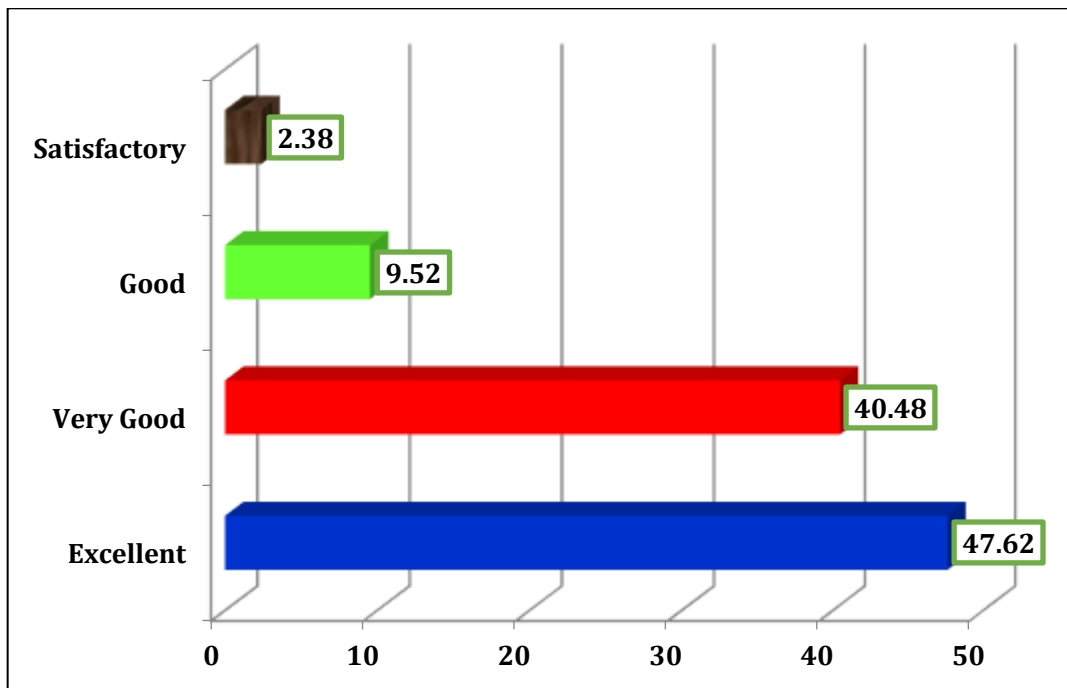

8.Honesty and Commitment

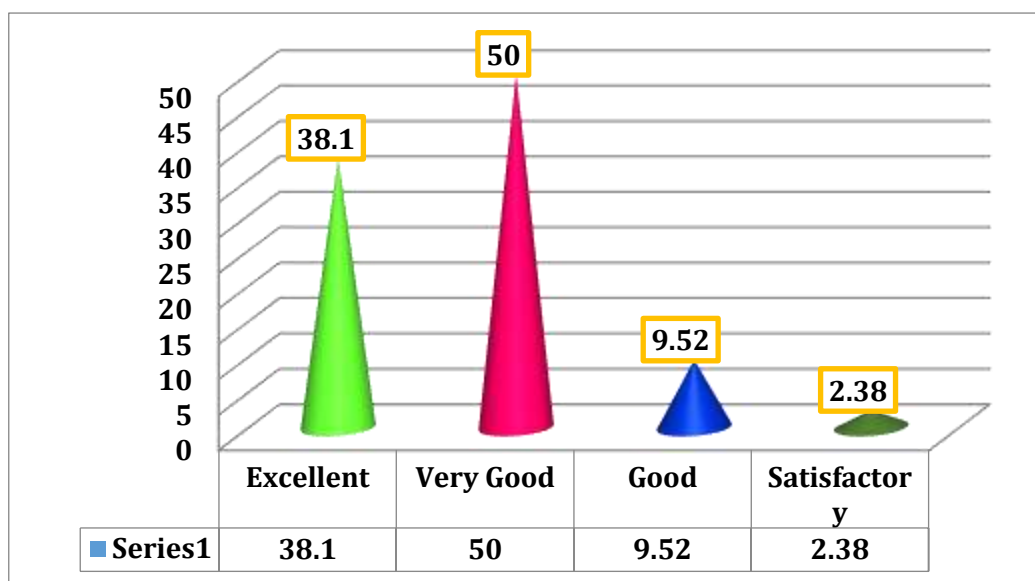

On an average **41.07 %** Employers are saying that our students work are **excellent** Performance and **46.43 %** employers said that the **Very Good**. **8.93 %** Performance **Good** and **3.57 %** employers said that the good performance. Students of SPM College Satara works good with their Communication skills, Management skills, Contribution to development of organization/nation, Working abilities, Overall behavior with their co-workers/ colleagues/students/people/customers, Leadership qualities, Punctuality and Regularity, Follows ethics and principles of profession/job, Honesty and Commitment.

Coordinator
Feedback Committee

IQAC
Co-ordinator

Principal
Santibai Phule Mahila Mahavidyalaya
SATARA



Employers Feedback about Syllabus

Q. No.	Feedback from the Employee Points	Response in Numbers				Strongly Disagree	Total
		Strongly Agree	Agree	Neutral	Disagree		
1	Curriculum relevant for employability	22	16	02	01	01	42
2	Curriculum effective in developing innovative thinking	13	23	05	00	01	42
3	Syllabus effective in developing skill oriented human resources	20	17	03	01	00	42
4	Current syllabus is need based	11	22	08	00	01	42
5	Effectiveness of curriculum for development of entrepreneurship	22	14	05	00	01	42

Q. No.	Feedback from the Employee Points	Response in Percentage				Strongly Disagree	Total
		Strongly Agree	Agree	Neutral	Disagree		
1	Curriculum relevant for employability	52.38	38.10	4.76	2.38	2.38	100
2	Curriculum effective in developing innovative thinking	30.95	54.76	11.90	0.00	2.38	100
3	Syllabus effective in developing skill oriented human resources	47.62	40.48	7.14	2.38	2.38	100
4	Current syllabus is need based	26.19	52.38	19.05	0.00	2.38	100
5	Effectiveness of curriculum for development of entrepreneurship	52.38	33.33	11.90	0.00	2.38	100

Graphical Presentation

1. Curriculum relevant for employability

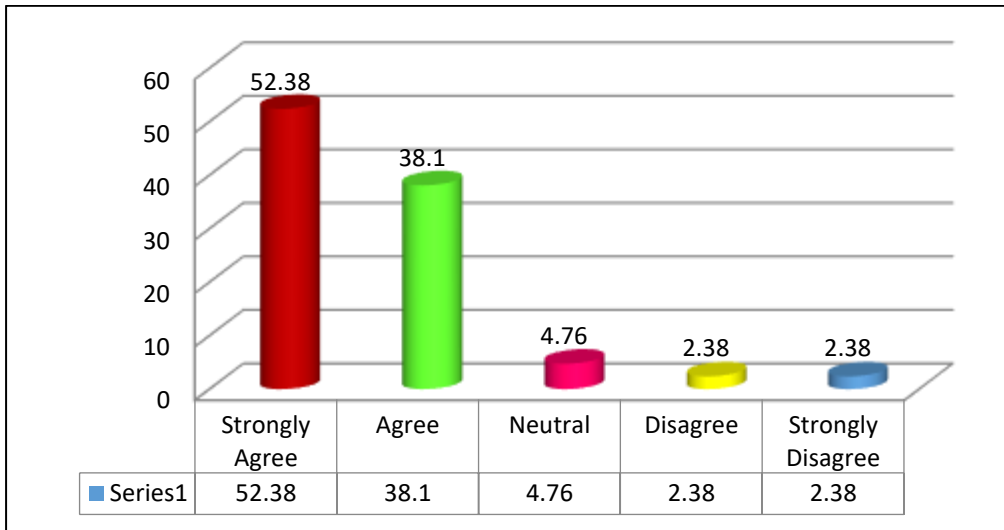

2. Curriculum effective in developing innovative thinking

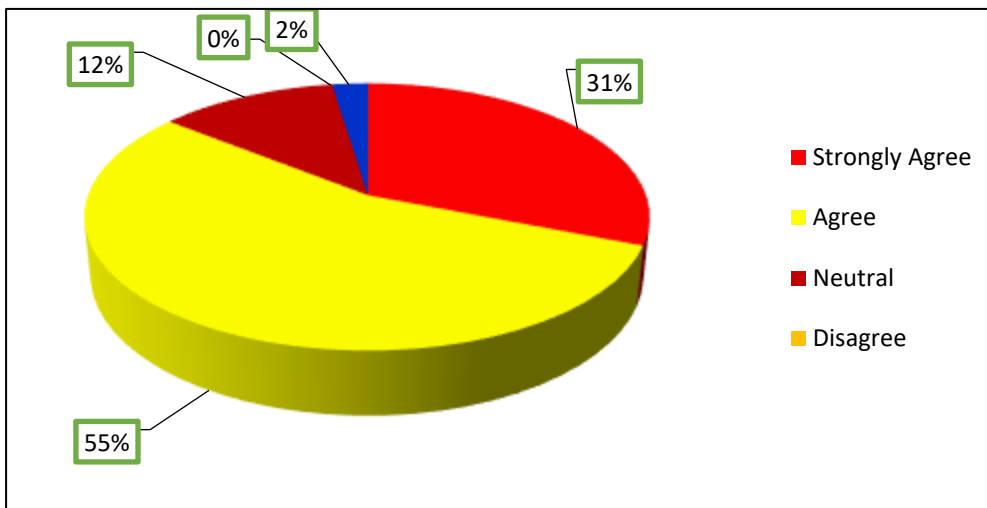

3. Syllabus effective in developing skill oriented human resources

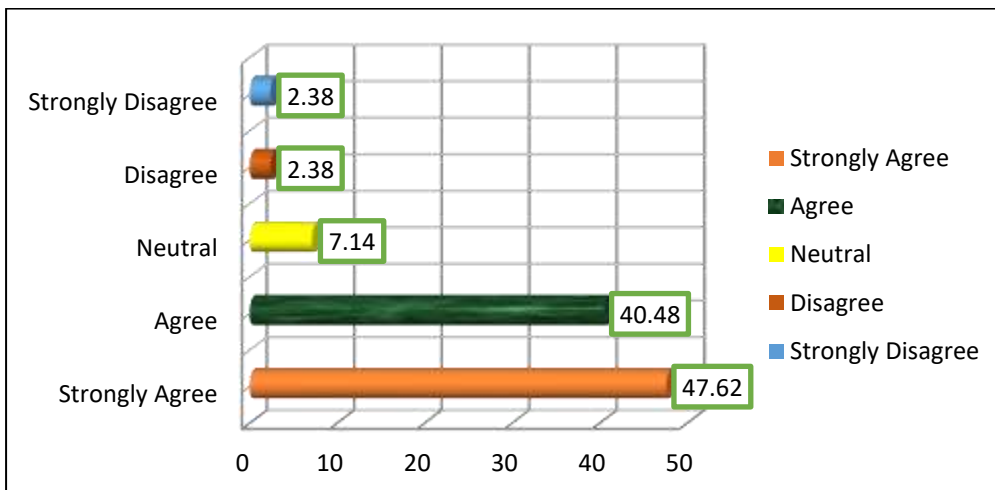

4 Current syllabus is need based

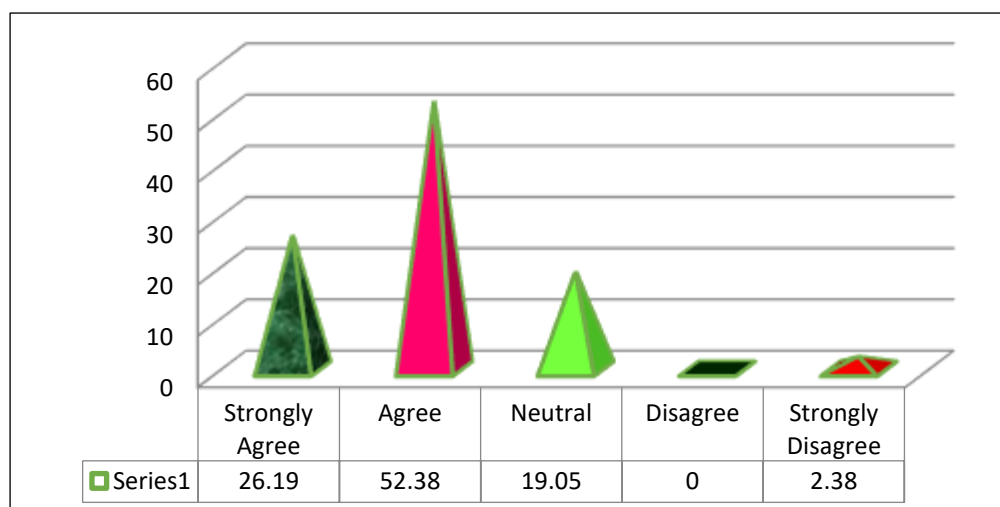

5. Effectiveness of curriculum for development of entrepreneurship

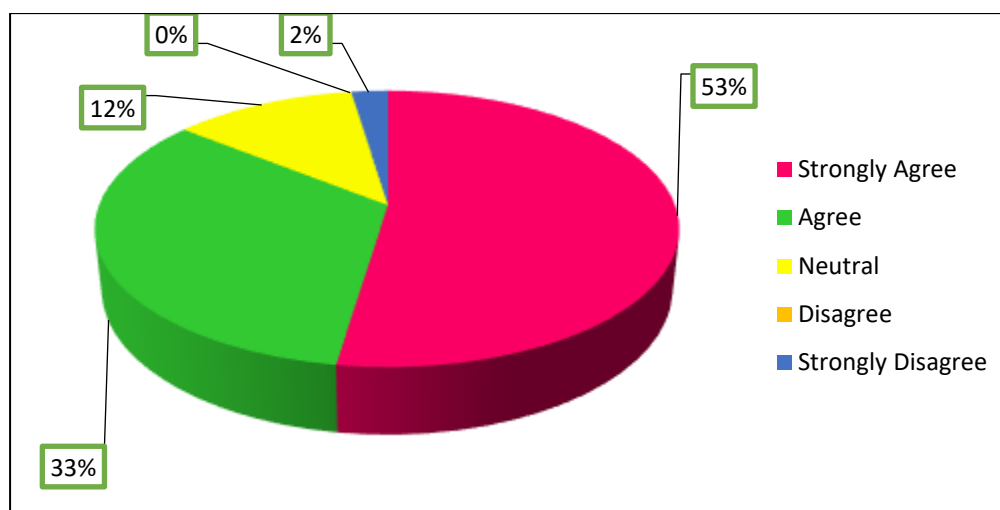

On an average **41.90 %** Employee saying that **strongly agree** and **43.81 %** employees said that **agree**, **10.95 %** employees said that **Neutral** **2.10 %**. Employees are **0.95 % Disagree** and **2.38 %** employees says **strongly disagree**. SPMM College offers Curriculum relevant for employability, Curriculum effective in developing innovative thinking, Syllabus effective in developing skill oriented human resources, Current syllabus is need based, Effectiveness of curriculum for development of entrepreneurship.

Coordinator
Feedback Committee

IQAC
Co-ordinator

Principal
Savitribai Phule Mahila Mahavidyalaya
SATARA

